Agawam High School
Sachem
2004

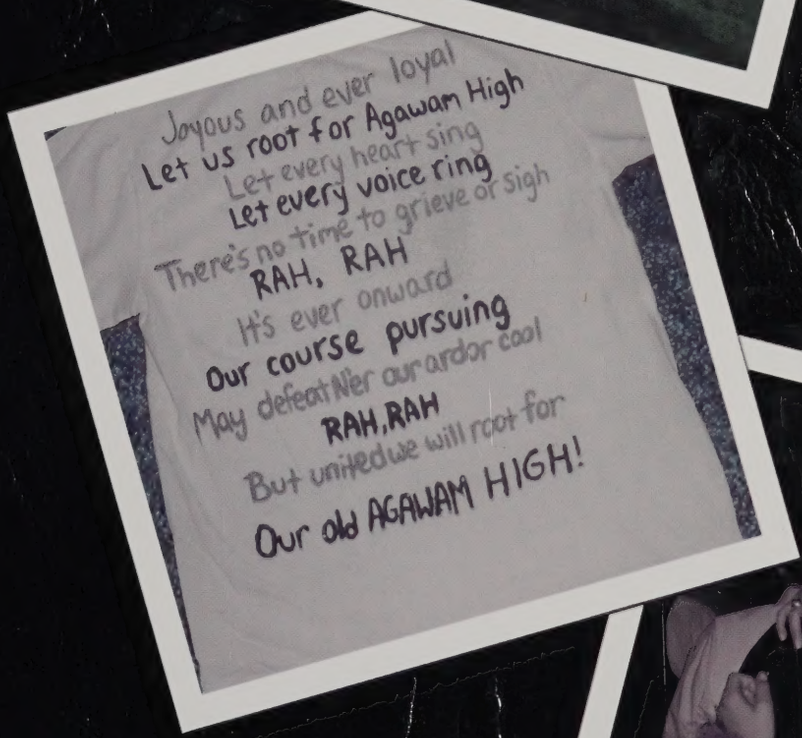

Snapshots

R373.744 26
Aga

PUBLIC LIBRARY, AGAWAM, MA 01001

R371.8996
Aga

A Picture is Worth a Thousand Words

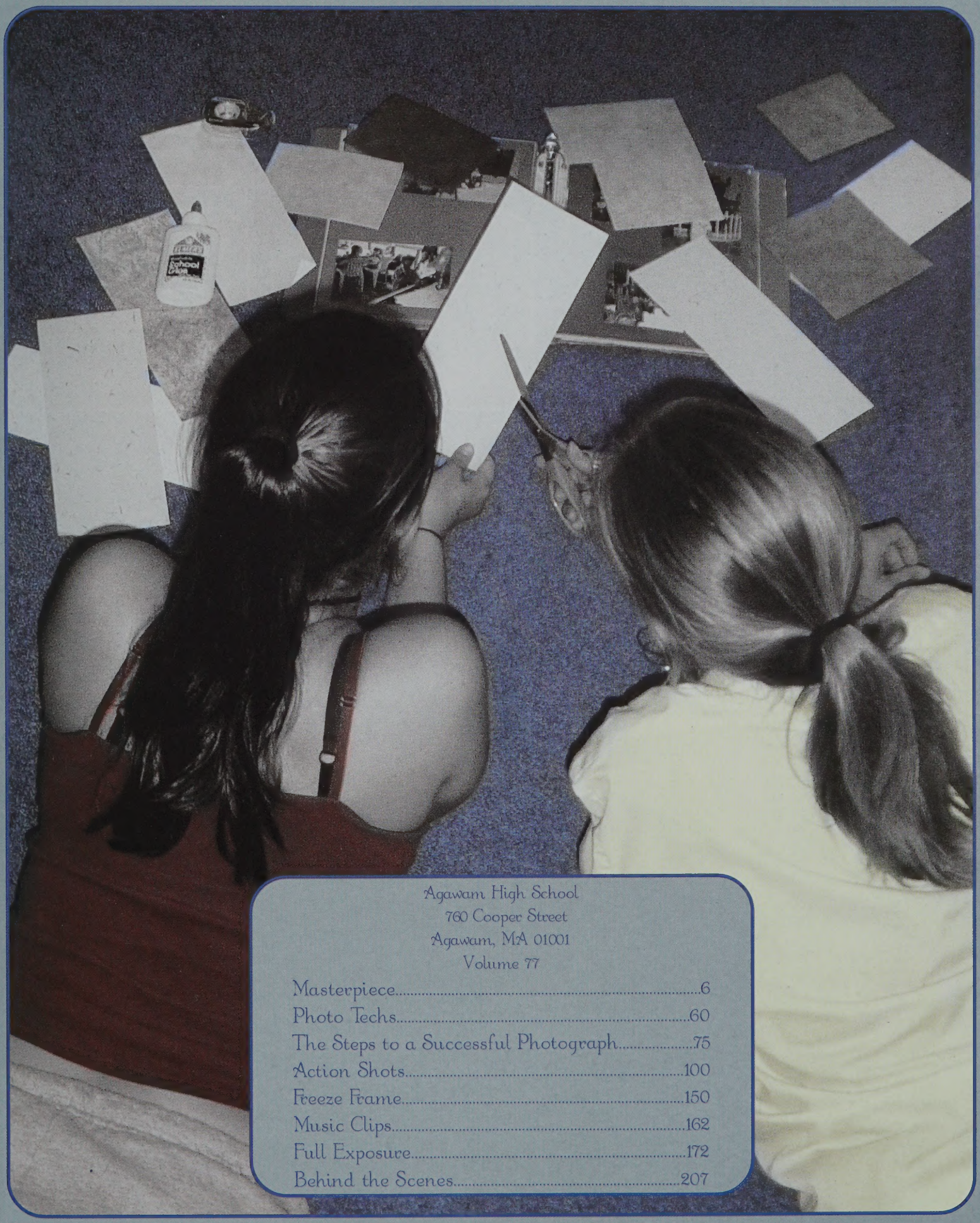

Agawam High School
760 Cooper Street
Agawam, MA 01001
Volume 77

Masterpiece....6
Photo Techs....60
The Steps to a Successful Photograph....75
Action Shots....100
Freeze Frame....150
Music Clips....162
Full Exposure....172
Behind the Scenes....207

Focus...

As best stated by class advisor Jennifer Brega, "This is an extremely talented, intelligent, and mature group of people who will, without a doubt, achieve great success. They will be fondly remembered as a class of distinction by Agawam High School." We have grown together as a class throughout our four years together, experiencing many new things, such as midterms, finals and activities.

Does "You have four minutes to get to class... now you have three!" sound familiar? We were the last freshman class to hear Mr. Cavallo's daily reminders of how many minutes were left until the 7:25 bell rang. Starting that year, the doors were locked for safety during school hours and being late meant having to ring a doorbell in order to get in. To lead our class, we chose Casey Federico, Neil Donah, Mike Lynch, and Nick Gumlaw. We were the first ones to experience the "no hat" rule for all four years, but it was redeemed with "new and improved" lunches, including vending machines and the ever-so-popular cookies from the snack line. The year proved to be a complete 360 for the Gymnastics team, who flipped their 00-20 record to 20-00 and went home with the Western Mass title. Girls' Tennis, Boys' Volleyball, and Girls' and Boys' Track also had an enjoyable season as they made it to the league championships.

New class elections brought back Casey and Neil and made way for Steve Forni and Kyle McGuire as secretary and treasurer, all of them there to stay for the remainder of our high school careers. A new face also entered the administration when Mr. Cavallo retired and Dr. Prystupa took his place as the principal. Sophomore year brought way to new feelings of togetherness and national pride with the terrorism of 9-11. The school sat in their classes, curious to find out what exactly had happened that day. Early in the year, the power went out in our classes and we were sent home for the day. The drama continued when we had to pass the MCAS in order to graduate. Putting all that behind us, we had a blast at the freshman-sophomore semi-formal as we danced the night away. The Boys' Volleyball team celebrated when they won the Western Mass title. Girls' soccer also made it all the way and won the Western Mass Championship. Gymnastics, however, shocked the school when they did not win the title, but came home with second place instead, short of winning by only a fraction of a point.

Junior year was a time for changes. In every class, we received instructions on what to do during a "Code Orange" drill, so when the time came to practice, we were well trained and we knew exactly what to do. Due to a snowstorm, we had to show our school spirit *after* the Thanksgiving Day football game. Celebrating the "Time of Your Life" at the prom was also changed from what we were used to; this was the first one in our school to not have a prom king and queen. The court that we did have, however, was that of Agawam's Colleen, awarded to our very own Alicia Linder. Controversy surrounded the class elections of the year when foul play was suspected, but everything seemed to be in order when a re-election proved Casey and Neil to be victorious for the fourth time and Steve and Kyle for the third. Our school put on the first major musical in several years, *Grease*. Gymnastics regained their composure this year and won the Western Mass title once again. Girls' Soccer did just as well, making it as far as the State Finals. In Boys' sports, volleyball and baseball did very well; they succeeded in hitting the ball out of the park and bringing home the Western Mass Championship title. This year proved to have some good times, mixed in with the bad, especially with the passing of a classmate. Nonetheless, we proved we could get through it by sticking together.

Senior year brought along more challenges and more changes. As a result of many retired teachers, we welcomed many new teachers. The passing of another member of our class brought us even closer together. We had a great time at the Kid Party and the last Powder Puff Game. At the same time, we managed the responsibilities of college applications and other senior activities. Instead of having a semi-formal, our class decided to have a banquet and ziti dinner. Before we even knew it, we had to walk across that stage in graduation, and the year was over. We were left with lessons learned, precious memories, and the knowledge that this is just the beginning for the class of 2004.

Picture Perfect

Elizabeth Loughman

Dedication

So young and so brave

You made it through so many days

Stayed strong through it all

Made a Place in each heart.

Missed greatly you'll be...

But an inspiration to all

Elizabeth Loughman

May the angels never

let you fall

"In our hearts a memory will always be kept of one we loved and will never forget."
"Best friends just won't leave your side."
"A memory lasts forever, never does it die. True friends stay together and never say goodbye."

September 19, 1986- March 26, 2003

Your strength I will think of when days are long, because I know you are looking down on me saying "please be strong."
My mind is filled with the love you gave, your sweet smile I will remember as I try to be brave.
Beth, I will never forget you and the memories we shared, you are always in my heart and always on my mind. I love you and I miss you.

–Kate Sullivan

"Beth Loughman was an amazing girl who we were lucky enough to have as a best friend. She meant so much to many different people. Her beautiful blue eyes and big smile brightened everyone's day. No matter where she was or whom she was with, she could make anyone happy. This is an astonishing gift to have. Beth was an intelligent, smart student, talented athlete, and a wonderful friend. She excelled at everything she did and will always be missed dearly. We will never forget her, and are sure no one else ever could. Number 21 will forever be in our hearts."

— Jen Miarecki and Meghan Ennis

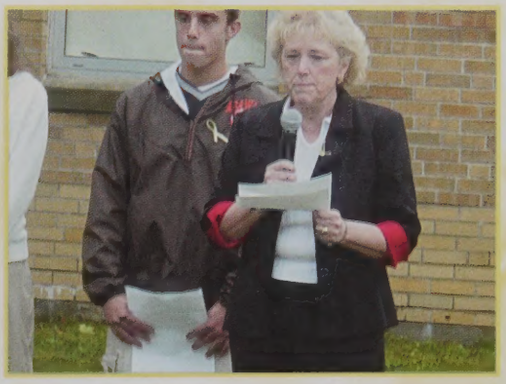

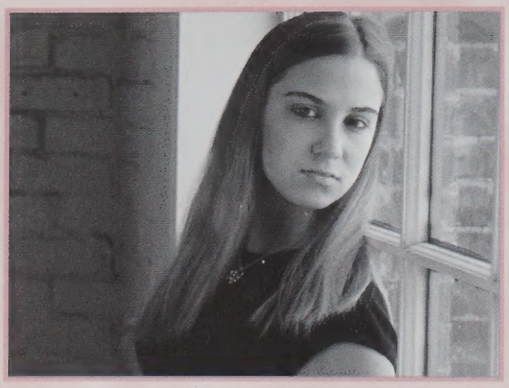

Kyla Roberts

"There are moments in your life when you miss someone so much that you want to pick them from your dreams and hug them".

Afterglow

I'd like the memory of me
to be a happy one,
I'd like to leave an afterglow
of smiles when life is done.
I'd like to leave an echo
whispering softly down the
ways,
Of happy times and laughing
times and bright and sunny
days.

I'd like the tears of those who
grieve, to dry before the sun
Of happy memories that I
leave When life is done.

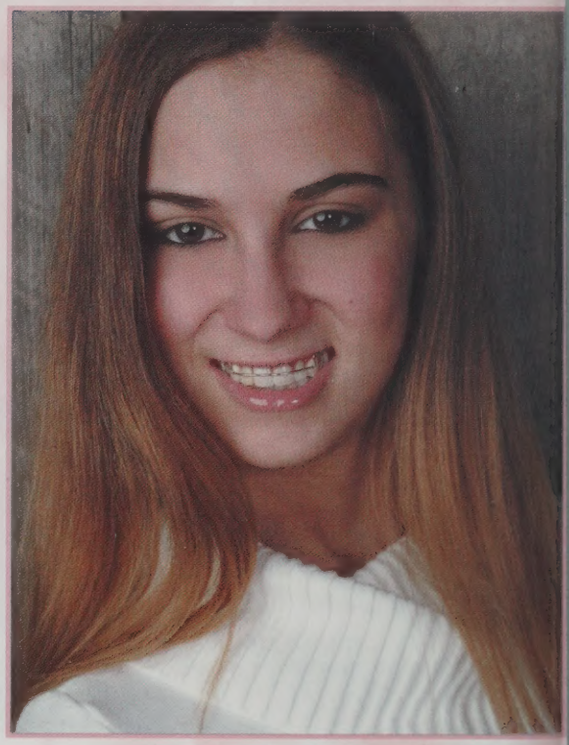

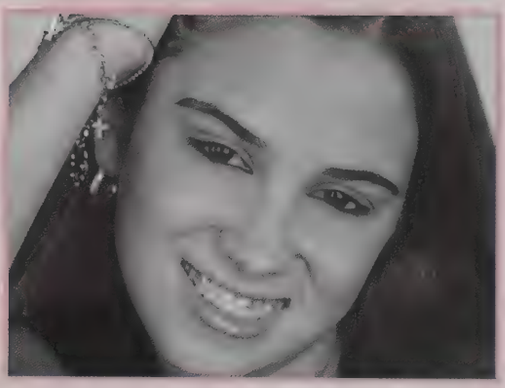

-Sept. 26, 1987-

-Feb. 13, 2003-

Kyla,

You will be forever in our hearts. Each day that passes we miss you a little more. You were a great girl, carefree, humorous, always fun. You are our sister at heart, our best friend always. You will never be forgotten. You have touched many lives, and will be missed by everyone. We love you!

Love always,
Amy and Joanne

One seat to my right
I see a figure out of sight
a girl...
no angel gone above.
Soon sent to heaven
before her prime
lost forever in time.
watching us from above
we try to show our love
she was our neighbor,
our classmate, but best of all
our friend
We'll always remember you
Kyla--until the very end.

Poem by:
Andrew Waklee

Masterpiece

President: Casey Federico
Vice President: Neil Donah
Secretary: Steve Forni
Treasurer: Kyle McGuire

Heather S. Adams

[illegible] years we used CC DB MA names for all of the memories! Mom and Dad, thank you for everything! AMM you mean so much to me. ILY! to ya! Good Luck [illegible]

Scott Richard Allen

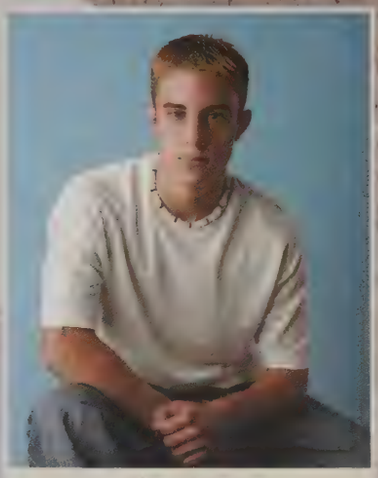

Alex Alaeros

[illegible]

"I've had a lot of worries in my life, most of which have never happened."- Mark Twain

Brian Athas

[illegible]

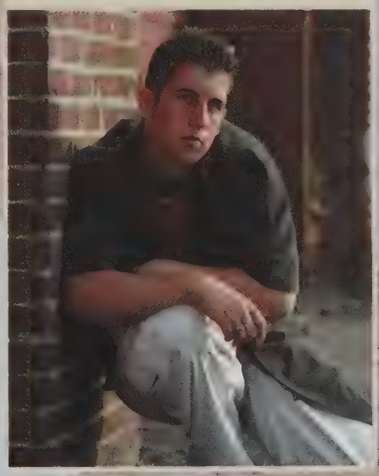

Brandon Sylvain Aube

West High School is finally over. It's been a tough ride, thanks to all my family and friends who helped me, including Pete, Bobbie, and of the best! I'm miss everyone. [illegible]

Michael J. Audette

Keep on "Doctor" Power. Stay up [illegible]

Tonya Joyce Barufaldi

West! I can't believe it's over! I made it! Dad, Mom, and Britt, thanks for everything. Thanks to all my friends. Graduated 4/2 - Jen BFF Mich, minus to pts ILY all! Good luck [illegible]

Stephanie Aversa

Finally LK•Reeny Leps•Baums car carnag•my genius•JW WZ HG JT good song Britz. We never did use the pickles the quiz•BFF 512 1/2• Punchy RIP. Paul Perfect form RL Harry AS prom Mom Dad AK [illegible]

"Being grown up isn't half as fun as growing up – these are the best days of our lives."

Katherine Bitzas

Mom, Dad, Chris, and Pete. Thanks [illegible] everything. ILY! [illegible] I LOVE. The [illegible] AWAYS + LOVE. The [illegible] by [illegible] Good Luck!

Lyndsay Beaumier

James "I'm so bad" Lemy yuh [illegible] aster. I love you! To all my closest friends, what a long strange trip it's been. Thank you so much for everything. I love you all so much.

Teresa Malakye Bernasta

Kelly Borkosky

Danielle Marie Borsari

"The happiest people don't necessarily have the best of everything. They just make the best out of everything."

Kevin Bosini

Leslee Boss

Kristie Boutin

Adrienne Brodowski

Jeanne Brignoli

"Do not seek to follow in the footsteps of the wise. Seek what they sought."

Tonya Brinsga

Jason Briotta

Amanda Bruno

Tami Michelle Burmeister

Jessica Lyn Camp

Kristin Bushey

"There's more to life than being really, really, really, ridiculously good looking."
Zoolander

Sara Caplette

Tony Carestia

Lianne Castellanos

"Life only takes you so far. you have to finish the rest."

Randy Carlton

Brendan Cayer

Jennifer H. Castle

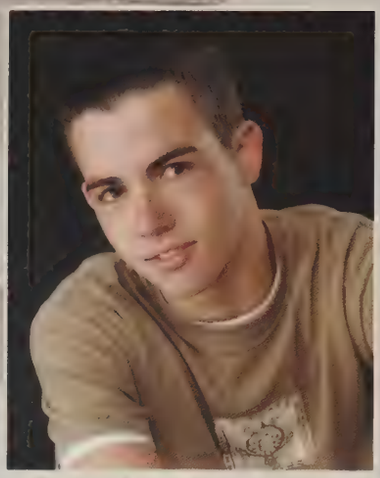

Jesse Clauson

Mom/Dad: Nicky and Michele
Thanks for everything. [illegible]
[illegible] I love you. Anthony, Mark
Mark, PN and Grandfather [illegible]
[illegible]

Leah Collins

Mom: I know you are looking at me.
ILU I MISS YOU DAD. I miss you
for everything. ILU Bill thanks for
being my big bro. Lindsay Bill at 21
of Bonnie Dr. does you set up Good
bye. Abs God bless.

Liz Couture

Hey Leah. Another Senior [illegible]. I
[illegible] say something important on. I
could copy some banner stickers like
G. I could put it this Bracelet.

"No one can make you feel inferior without your consent."

Sara Lynn Cote

We made it! Good luck [illegible] 2005
Amanda, all St. Atlanta Women
Bill, thanks Hills Lauren [illegible]
[illegible] DD [illegible] Lee Mom/mines DM. Dress you
Nicole Dad I love you!

Danielle Marie Craig

It's finally over! Thanks Mom/Dad
for being there for me ILU! KB
Thanks so much sis. Robb-FATTAT
U mean the world 2 me • ILU! LB
good times all yrs SNKLAL 2005
2005 • G.L. 2005 •

Angelina D'Agostino

[illegible] • MeDon [illegible] Stick
[illegible] Lauren I love you DG
MH BS [illegible] Mom/Dad SLDH [illegible] BS
Worcester [illegible] • G.L. [illegible]
[illegible] It's [illegible] time!

Aaron J. D'Amario

The last 4 yrs have been unforgettable.
Thank u Mom/Dad/Adam for
always being there and supporting
me. I love u. Thanks to all my teachers
for educating me. G.L. WL AR ET
CM NL TG JW '05

Jennifer Annette Depelteau

It's finally [illegible] Mom/Dad
[illegible] Ann Sis SOHIO [illegible]
[illegible] MH [illegible] G.L. [illegible] MH
[illegible] Thanks for
[illegible]

"True friends are the ones that walk in when the whole world walks out."

Anthony DiMaio

[illegible] by Fast Thanks MeD
Lux [illegible] Good Times
AR NH RP Sox [illegible] Sorrelli Dw
[illegible] Paul [illegible]
Hayden Sad [illegible] Nick [illegible] TM
RM Ko [illegible]

Christine N. Dettman

[illegible] flex [illegible] ASS [illegible]
Keep Mom [illegible] Hampton
Beach BOSTON [illegible] Sharry
[illegible] Mt. Alverno SN [illegible]
Rocksout [illegible] dM [illegible]
[illegible] M+D+D [illegible]

Erica Dominguez

It's finaly here!•Cheer mems•4e KKKTF good times SH-do it P 2 style! RP thanks for everything. KK KG bffl so many memories Mom+ John.Daddy+Jackie love you SD-6yrs like sistas! tax24

Neil Donah

We've thank god that's finally over! Thanks Mom•Dad SD g w/ your next 5years CP Good 4year rough! The FIRM ML CP JG Good times! Sex Fun times! JP•TTLB AHS Baseball 4 GO RED SOX!

"Nothing is ever too hard to do if your faith is strong and your purpose is true."

Courtney Donaldson

we're finally out! To my family, my sisters and everyone who made high school go by so fast, thank you for everything. I Love You. •SMACKS•

David Paul Donahue

The memories of high school will never be forgotten. I love u Jenny, Mom, Joel. Thanks for helping me in all the ways u do, most important DAD u did so much. I love u & miss u. 1946-2002

Sara Dorans

Four years over in a moment! Thanks to my family and friends! AL-Blondi +Cherri+Estupedo! GR- coffee/movies! EU-gossip/SSS! IYNH-The only nice one! BL- 0001 + miracle! Class of 2004- GL!

Maria Doulakis

Mom + Baba- You put up with me. Thanx 4 Everything.•TL•DH•AM•KM •LS n' LW•D•ilu guys! Follow your heart. Ange 1 move year! Good Luck c/o 2004! I'M OUT

David J. Duplessis

Well, it's finally over! Mom and Dad, thanks for the suppert. Matt, you're too smart. Steve, 3 more years. A.B., you've been the best friend. HS, for the Greek lang. HP, seingt trames!

Alla Dudrova

Treat me friendz as u pics place them in their best light •IS • BF • ILU chica •bella • •4• all mems laughs, cries, etc Thanx •MD thanx 4all•TM DB•SS GD• Good luk• God Bless•c/o2004

"When you've gone, would your life be enough to base a movie on or would you just be an extra?"

Meghan Ennis

Mom Dad Brett Shawn thanks 4 everything ilu you thanks 4 always being there + for the memories + good times. Beth ilu + imu never stop smiling + we have nice best friends always•

Sarah N. Duquette

Mom Dad Carole Laura Thanx 4 everything•ILU • LJ 13003 ILU XOXO Great mems LJ•Beach•JAN Kd my sis! Ann•Sherry KK•LK•ILU Cars Pom Pr 350 NP• LB Movies GL• GB CO 04 PI AC!

Jennifer Lynn Epaul

Casey A. Federico

Michele Espin

Caitlin Anne Foley

"There comes a moment when you realize that virtually anything is possible – that nothing is too good to be true"

Kerry James Foley

Katherine Forbes

Gregory James Gaynor

James Gaines

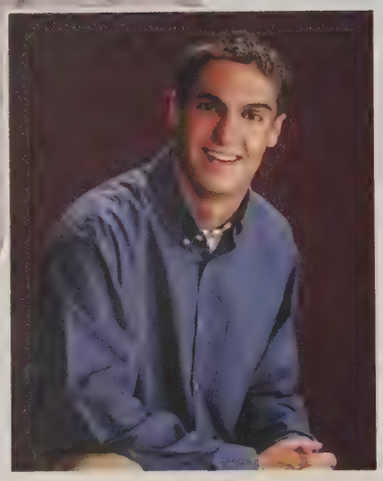

Steven M. Forni

"Do not follow where the path leads. Rather go where there is no path, and leave a trail."

Kaitlin Gallagher

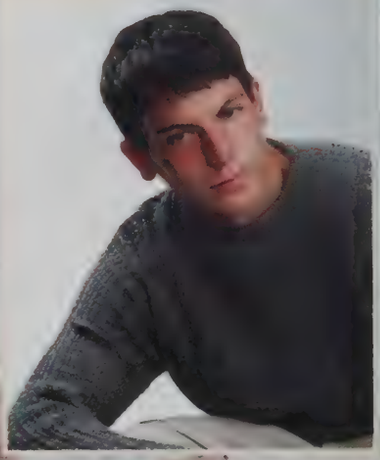

Megan Lynn Gloster

Thomas Gorman

Mom Dad thanks for everything! Kevin Lantery need luck enjoy the school! Thanks to the countless friends & family and to the ones that have left this place sooo much better! Peace out class of '07!

Anthony Gaussetti

Erinn Elizabeth Grimley

"If something is hard, then it's worth working for."

Ryan Griffin

Trevor Gregor

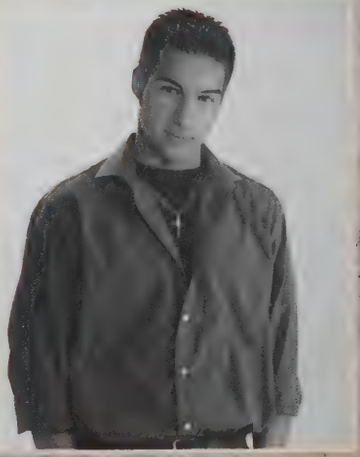

Nicholas Gumlaw

Amanda Frances Hamel

Matthew Hartmann

"Work like you don't need money, love like you've never been hurt, live like there's no tomorrow, and dance like no one's watching."

Lindsay Harnois

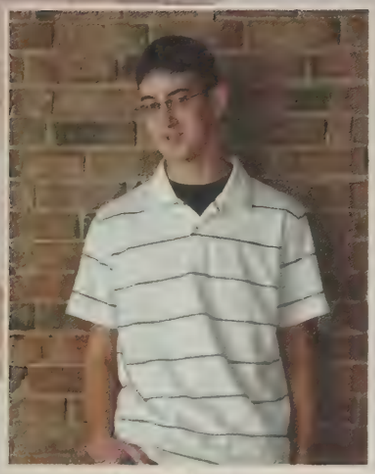

Matt Hayden

Dustin Hubert

Lauren Heiden

Kyle Henry

"One sees clearly only with the heart. Anything essential is invisible to the eyes."

Sarah Marie Hersey

Kendall Hill

Danielle Hogan

Samantha Howe

Sarah Hughes

"Don't cry because it's over, smile because it happened."

Jen Housand

Kevin Hsu

Sarah Huffman

Jenna Marie Insero

Aslihan Hussein

"Live each moment to the fullest, because once it's passed, it's gone forever."

Jamie Elizabeth Jackson

Amanda Marie Janik

Bruce Johnson

Bobby Jensen

"If you can imagine it, you can create it. If you can dream it, you can become it."

Erica Kelley

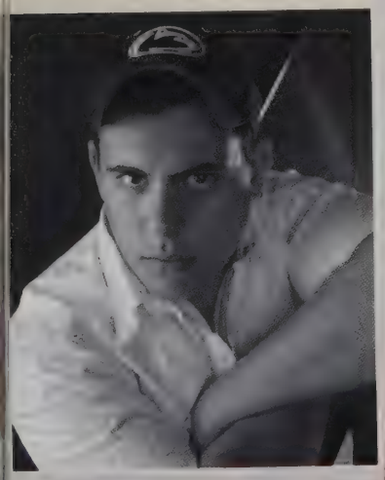

Laura Lindsey Jutte

Meghan Sarah Kelly

[illegible]

Meagan Kennedy

[illegible] Thanks Mom and Dad! Thank to all the 2003 Sirens, SMAKS hockey games Smile! we can't find words out of this moment we're lost in a dark hallway • NEDGEX HL THE END

Katie Knodler

Thanks Mom Dad [illegible] summer [illegible] mermaid party [illegible]

"Everything will be okay in the end... if it's not okay... then it's not the end."

Celena Marie Knowlton

•12•nh'01•[illegible]•'02•[illegible] girls [illegible] •[illegible] captains•the xs [illegible] •my knight in shining armor! Love You•4202•mem•ASH•Greatest teacher•[illegible]•baby jd•[illegible]

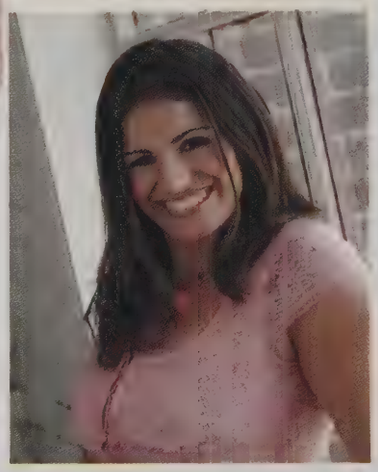

Sarah Knowlton

•I guess it's Mom, you would be proud [illegible] •[illegible] •[illegible] •Keys•[illegible] •Dangerous•

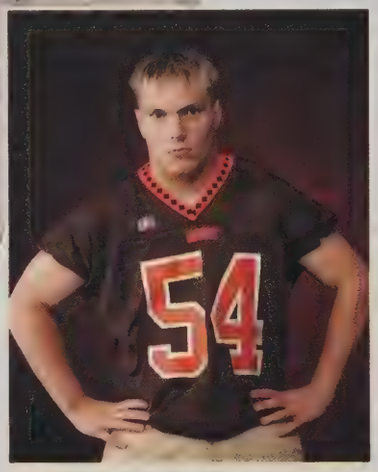

Matthew Kupras

[illegible] Mom Dad [illegible] Mom and Dad thanks! Good luck [illegible] Keys [illegible]

Daniel James Korney

4 years of some of the greatest times at AHS! The Herd, weirdest ever! Fun times [illegible] movie lines! Ad Gondy! Mac [illegible] •Marshmallow Man• Gang! Dad thanks! G-LUCK•Dangerous•

Bryan LaChappelle

Thanks Mom and Dad for everything! I love you. Mac and Pugs remember the good times. Good luck. You have a great Senior year.

Danielle LaBelle

[illegible]

"If you get a chance, take it. If it changes your life, let it."

Michael LaBorde

[illegible]

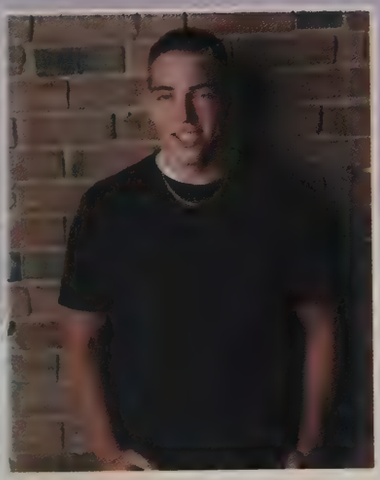

Michael LaChappelle

Thanks Mom and Dad – everything. Love Ya Nor-bear a great SE year. Big Pappy-it's been great. Luv Ya Hooter-Left good times ATB

Robert E. LaCombe

[illegible]

Kyle Lafontaine

Mom Dad Cadence-thanks for everything. ILU Saundra-[illegible] MM KC NA MLgood times DL CC NS SA-extreme hockey • Pete 21 we miss you • Good Luck [illegible]

"Love makes the world go round, but it's laughter that keeps us from getting dizzy."

Tiffany Rose LaFleche

[illegible]

Christopher Lapan

Sarah Lynn Landry

Beep Beep! It's [illegible] time to wake up, wake me up in time for graduation. The Dad was [illegible] Thanks for everything. What are those pen[illegible] dreams? Wh[illegible]

Elizabeth Anne Leon

"The most wasted of all days is one without laughter." Mom & Dad-Thanks 4 everything! LCSAV Hyes•AM BFH, many mems•AS DMB4 the LP cuzz's there 2 make me laugh-the L AL the 8-26-03•G L '04

"Not everything that can be counted counts, and not everything that counts can be counted."

Jessica Lemieux

It's been crazy Amy•PL•CBNEJ AS Pass•Carrots Forever Gone but not for[illegible] Nandy-thanks 4 everything ILU M•D•M [illegible] times•Hugs and dreams [illegible] '04

Alicia Linder

Mom-Dad-Tiffany [illegible] Love [illegible] Grandma [illegible] Many [illegible] Pumpkinseed S.S. Pasquale [illegible] Much Love •CBJ•S•Taff

Rebecca Lynn Leupo

•Don't forget U never know who is going to cross my smile•My friends r the mean the world 2 me•Girls forever ATL RULE•Thanks 4 everyone ILU ALWAYS [illegible] dreams

Nicole Liquori

Ryan Long

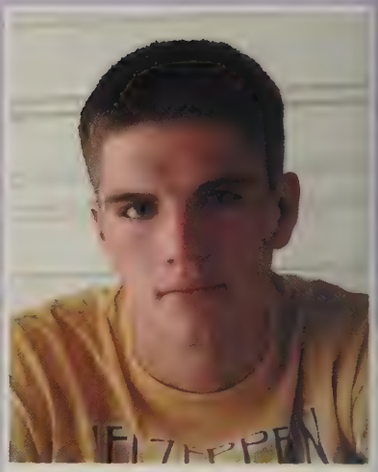

Rielly Longtin

William Loong

"You can only go as far as you push."

Amy Marie Lownds

Dina A. Lukina

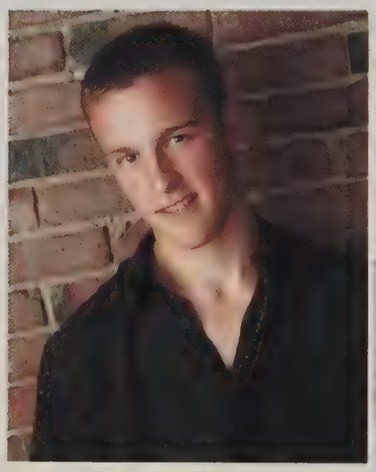

Nicholas Lyman

"Always follow your dreams, you never know where they'll lead you."

Matthew Lyman

Steve Lynch

Michael Lynch

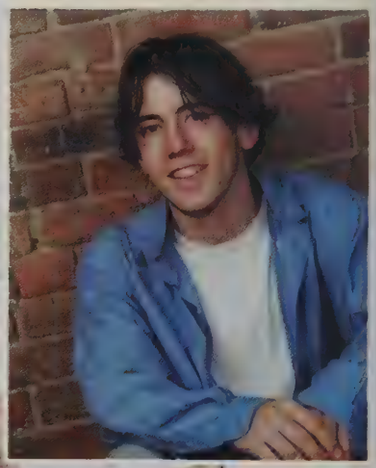

Tory Lyons

•Reach for the stars• ACVS ACVL [illegible] 22•Aussie BFA•MAAALL [illegible] Mach Love•Ds Dr. Rm Nl St Na Cn My Boys•The Herd soap opera •MOMI ILU•LL 21 RIP•Mom Dad [illegible] ILU•CL [illegible] 2004•

Ashley Christine Macey

Wow this term by far! To my girls: I'll see many moments &S Pickles Days LP Tennis rules MN & more are the off Mom Dad Nicole thanks you for everything Kip I ME RIP •ILU Cal CO 704

Joe MacFadzen

Late Long hand cute dog sunshine [illegible] it's [illegible] and [illegible] all good [illegible] and I stick my hand out [illegible] [illegible] [illegible] [illegible] [illegible] [illegible]

"Life's hard, get a helmet."—
Boy Meets World

Jeremy Maheu

You it's over. Wishes I have To all the past friends [illegible] Tommy G. [illegible] pitch second G. [illegible] 07. And thanks to my Mom for everything. Mama, here I come."

Katie Malloy

Thanks Mom Dad [illegible] ILU [illegible] NZ [illegible] LS LS [illegible] LS [illegible] DH DH LS BF DDS DD DD NH KS the [illegible] Rocco Yatzee "seniorly" •Best memo• Good Luck [illegible] SUPYS

Alicia Malloy

•Supes Aur Mam Sam PGirls Rock N Rollers• SUPYS WL Lacs Brun Gymnastics IF MD Moore DI Everyday times dMroom Hoco compound Ws Class Clack Thanx Sam Winner and Lu.

Nicole Marie Marqiotta

[illegible] •Mr Mr [illegible] Sh [illegible] •DH LP [illegible] is sweet but sweet [illegible] •ILU •To Tai•XCN•

Marc Maloney

DQ [illegible] greatness dunple Lump Cuch •Lacrosse Dry Cleaners Gerry• Sam would Italian Bordeaux [illegible] Tennis Ky [illegible] Good times w MAC AL NC [illegible] Pots of fun times MrD L [illegible] CL [illegible]

"Beginnings are scary. Endings are usually sad, but it's the middle that counts the most." - *Sandra Bullock*, Hope Floats

Daniel Mancini

Mom Nana Dad thanks for everything sam Cl 2more Nase FmSeeing Rainbows Poet I think there's a lady outside window I am Dr the Dinosaur Mario Step wanderin CH [illegible] Thanx ILU CL •PB [illegible]

Anthony Manzi

[illegible] M•D. sorry 4 the [illegible] thanx wrestling I •Chair, the salina [illegible] shanddy PP [illegible] •SAP Bonz Dent Spartan Mac [illegible] times•Pale F•K [illegible]

Erin Marie Marsh

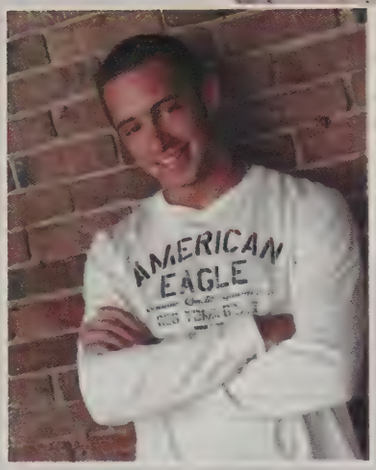

Daniel Edward Mason

Collen McCluskey

Mike Mason

"The best and most beautiful things in the world cannot be seen or even touched. They must be felt with the heart." -Helen Keller

Suxannah McCurda

Kyle McGuire

Cindy Lee Mollen

Sarah Marie Meiers

"Fear not for the future, weep not for the past." -Percy Bysshe Shelley

Michael Merritt

Robert Menard Jr.

James Messier

W.C.W. It's finally over! Thanx Mom+Dad for everything. I Love You! Heather: I'll always be with you. In my heart and honey Scott I Love You! SR BJ MC-LM. Good luck to as G.L.C.O 2003

Christina Marie Metcalf

[illegible]

Pete Midura

I can't believe it's over. Well, I wish everyone the best of luck and thanks to my family and friends for their support. Good luck to Becky, Anita, Chris, Rich and anyone else I missed.

Jennifer Miarecki

[illegible]

"Your future depends on many things, but mostly on you."
-Frank Tyger

John Montalvo

Wow fastest years of my life. So many memories i'll miss. Thanx Mom and Dad for bailing me out when I needed help i'll miss all u guys. I love u AP TC Nd been w/ me through good/bad

Angelina Miranda

[illegible] Lauren Kim [illegible] I Love Mom [illegible] GOOD LUCK

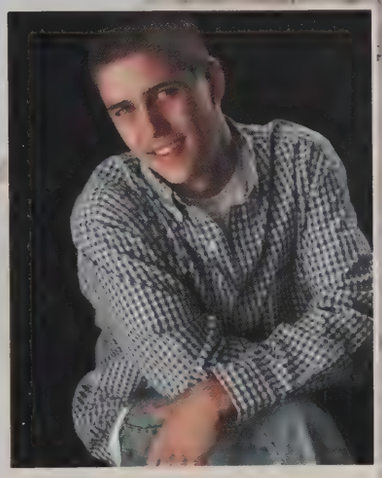

Pavlina Moysis

4 years finally over.BL-AHS tennis.KP-Ingles always.tool crew summer '03.KB-thanks for everything.AG-always in my heart. RIP beth 3.26. Mom,dad,Kornelia-love you.theo-best of luck.

"Appreciate the good times but don't take the worst for granted; you only get so many second chances."

Bruce Moore

Jeff Neilsen

[illegible] Seniors good luck in the future! Always keep your head up!

Elizabeth A. Mundo

Here's to another tomorrow's come too soon days flew by! To my girls: Ke-Ke Lou BFFL. Our Great times! S/O to 22 Love you! Mom I can't thank you enough. G.L. everyone.

Katie Nelson

Briarne Nicklaw

Lyudmila Nikolaychuk

Ashley Anne Niquette

"Fate takes you only so far; once you get there, it's up to you to make it happen."
Can't Hardly Wait

Katherine O'Connell

Christopher Alarick Nyman

Courtnie Marie Ober

"Wherever you go, go with all your heart."

Ariel O'Malley

Kevin Olbrych

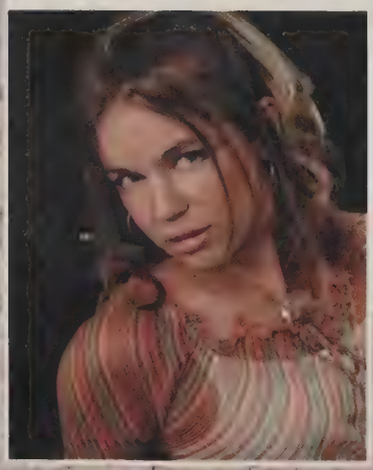

Zeynep Bosak Okupucu

AJ Oleksak

Thanks Mom and Dad for every thing! BS PR• Football games & Lit Mi ND RS •DMB00• Matt only use more years left to be done! •Good Luck •00•

Kristen Mary Ott

Finally it's my turn! A big thank you to Mom Dad and Chops Love you Tony ginsu$snack$GmLmLs tyler Andy KCHOCKHH •Cpt Obvious• Ladies and gentlemen I bid you adieu

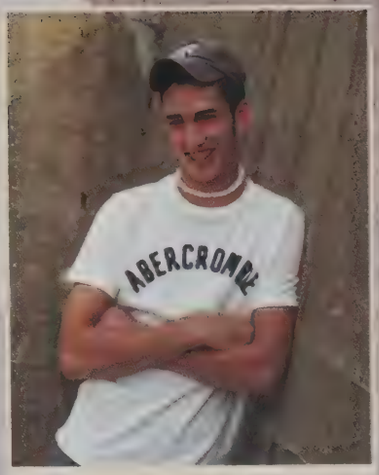

Nicholas Pandolfi

Finally I made it! So many good times Thanks mom & dad for Amy good luck Love ma Tony AD Jeel Col. Best Friends JK SK KL KS KL many years PR RL MP [illegible] Good Luck

"Life is too short, don't let it slip away."

Jennifer L Panek

It's over! Thanks mom Dad for always being there Annie Thanks for everything you are my BF We can make sense of the future if we understand the lessons of the past Peace

Melissa S. Paquette

It's finally over. It's been a long four years of fun times and unforgettable moments Lisa 18yrs of friendship many moms CC grapes. Thanks for everything Mom Dad Annie and Chrissy

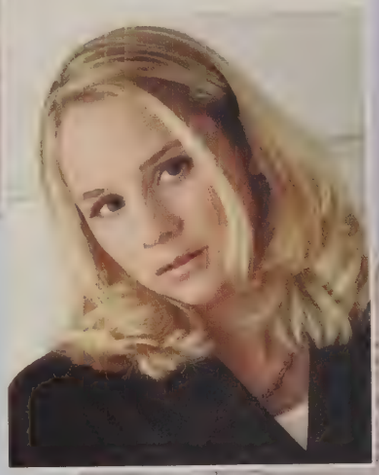

Ryan Parker

Only took 4 years but I did it CR AD AR MH Red Sox 1 DK LB Thanks 4 all Jen MVP Florida Wickeys E T.Y Family Thanks Mom & Dad 4 everything

Amber Rose Paro

It's finally over! 2 my family thanks for everything!LL! SC•MR•AQ many moms! SH car trips •AnaCM Good• and times! BtF SS Sunny•Cheerleaders• my other Fam every1 else I'll miss you!c-ya!

"They may forget what you say, but they'll never forget the way you made them feel."

Laura Elizabeth Pedersen

CONGRATS TO ALL WHO MADE IT! Thanks Mr. Fox Pete Annie!!! •Ash Mine •Liz DFL •Bence, roadtripsmemories/turkies! Guys rule best! L.C.C.W Lacey that has chased Bert!! Unhappy

Christopher Pass

My only regrets I hell fs the FIRM ML ND JC good times mlmyqgames nd florida gg g I dreame lax started nice headin D•M fun tx P•4x fun g/0•

Branden C. Patitucci

It has been a long 3 years and I am off to college I Hope! I have w/ a lot of memories some good bad and some that were funny

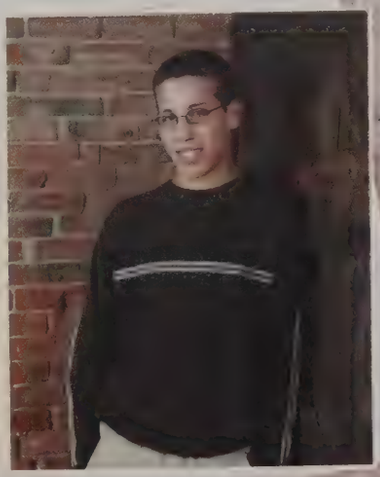

Justin Perry

Can't believe it's over. Thx Tommy Travis Mom and Dad for everything. Love you guys. KMS & 2004 Lax Year. WMASS Finalist! Champs! Guys Coach Turner! Good luck to you.

Lindsay Petrucci

•I can't believe it's over! 4 years filled w/ so many memories! Thank you mom & dad for all you've done. Sima • Russ • T Ultimate Utopians4EDBLBDLMV • good luck c/o 2004•

Heather Pisano

Thanx m+d 4 believing in me, the herd, cakefight Mikey–I love you mostest! EAL we love & miss you•Goodbye 2 romande goodbye 2 friends I guess we meet in the end• Party on c/o '04

Danielle Pisano

"What's meant to be will always find a way."

Eric Andrew Porth

Mom Dad thanks for everything Kate Mikey more years Autumn wrestling LAH !!! I hope (B)ccell social jobcrisis Good luck c/o '04 I am Porth Dance!

Amy Leigh Proulx

I can't believe it's finally over! Past 4 years flew by! RIPBL JB many memes BFA Love ya Jelinsky and say! ILU Ashley! Hurry up more 2 come ALL my other friends ILU Thx 4 Ashley 2 move G/L Mom Dad DJ Thx 4 ILU G/L '04 TMOUT!

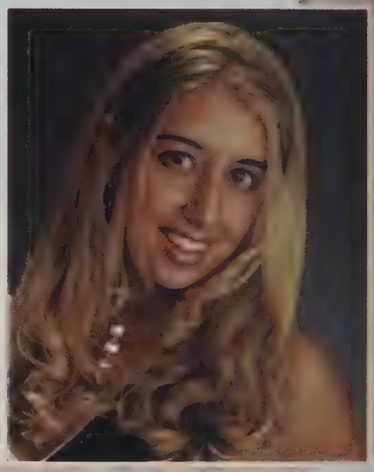

Phil Prouty

It's been a ride for years. Thanks for everything Mom and Dad. Extra good luck to so many good times for you!! Cheers to my heart & to So many times thanks for everything.

Jeremy Provost

DX, JT, DX, AM Good Times Jay Thanks for being Jay! Life is rest & bed. Four time Most Improved Four Chief year end at the match! DaPrez

"If you want something you've never had...you have to be willing to do something you've never done."

Jay Quigley

First men dad sis ice mays PV Gunner you've my best friend, the greatest times Sandra! best memes!! In fact also u Avesin pre-rec SS Gunner CMG DQ Dem's semi's ring step us LB 12 '04

Dan Quigley

Wow Three fun years have flown by. Thank you so very especially my mom & Good luck to all my friends SHAG AS SD JJ MM CC BUS

Eric Ramstrum III

Amanda Marie Reed

Mom+Dad thanks for always believing in me ILU Kels GL you will fo gar JBGB TY Pam Place thank you for the chance AG GL ILU SC you're my angel ILU MC Thanks for all your love and help

Chris Rheault

These last 4 years have went by really fast. It was fun while it lasted but i'm glad it's finally over Caleb, good luck with your high school years.

Brenton Reverzzi

4 HMen! lil guys SmuSexP TC LC SI oou! Cess AB Hampton Good times LOU Mase BD Dinc DM Manzi TC KB LH CF JV Monty DMB-Staind crazy mems Thanks Mom Dad Lisa Laun. Love U

"Courage is the art of being the only one who knows you've scared to death."

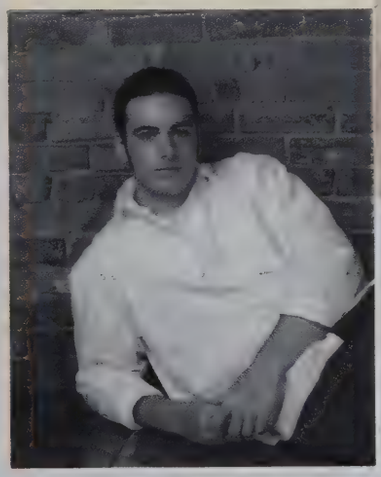

Kyla Roberts

It's finally over! LMFNJNBMG fun nites lots of fun do do many moms tyle ILU Amy what can I say Mike forever in my heart 3*24*03 ILU Mom, Dad, Joe thanx for believing in me!

Frankie Roda

I just wanna thank all those who made this easier Bigguy,Aaron,the WWF and mostly my mom. Ur my neverending inspiration and I am truly blessed to have you as my mother

Eriq N. Rosado

years it's finally over! 4 all da haters! I don't think i'll miss it, but I really will. thanks Mom + family ILU 02 NV TV V LJ Thanks 4 all. Sky is the limit. goodbye!

"Reach high, for stars lie hidden in your soul. Dream deep, for every dream precedes the goal."

Karisa Rogers

WowHastimeflownby! Itseemslikejust yesterday I was a freshman. Thanks Mom,Dad,+Allmyfriendsforalyour love,support +memories the last 4 years This is only the beginning Good luck to all + God Bless!

Nicole Roy

It's finally here! My family thanks 4 everything Ju! Ka Angel Mz smur Ab ing Am 11 K2 jb-cke T tsear As-boy nxdc. Tulls-phelps kalls-smobile Good Times w/every 1 Good Luck!

Chris Roy

It's finally over Thanks for all the support Mom, Dad, Alissa Jesse Ilu Roy good luck To all my boys-thanks for the good times Hockey 28 GL CO

Lisa Nicole Ruhl

Gina Ruscio

Kristie Marie Russo

Jeff Sabola

"If you can look into the future and not into the past, you are one step ahead of the game."

Brian A. Santos

Courtney L. Santaniello

Anthony Sarnelli

"Life is made up of years that mean absolutely nothing and moments that mean it all."

Anthony Sapelli

Jennifer Ann Schaedler

Talia Scalise

Bethany Schivley

n't believe it's over! To all my
ends thanks ilu! MF+GD=FFL!
any -OEH + Fufu! Chelle-redbull!
m+Dad+Shelley+Brent thanks for
love+support.G/L c/o 2004! -On to
pter 2

Sara Schnepp

I finally made it! Thank you Rich for everything. Mom and Dad you guys are the best! I Love you all!

Bianca Jude Scibelli

Mom+Dad, you have always been there. No words for everything I have to give you guys! Along Good Luck to all [illegible] ILOVE [illegible]

Allyson M. Sekula

I did it! Thanx mom & always santa there. Kate, Kyes, Indian, Kate, Becca, PPR, donna, BB, Bianca, we've been Gina, dsolve, Rich & Adam thanx 4 everything the house, some day, rock gardens, [illegible]

"Rather fail with honor than succeed by fraud."
-Sophocles

Alexander Seymour

4 Hmen... Good times! Soccer, 1-dL, Peas+Carrots.CF. BR. PS. AM. TC. JT. DM. DM. JP. ND. RL. SL. SA. EK.LP Good TimesILU Mom Dad John Lauren. Chris Thanks. Good Luck c/o 2004

Patricia Elizabeth Sheehan

•I'm only this for 1 only tomorrow ends my way • Mom, Dad, Mary Thanx 4 everything • BN Friends always. ILU • KKKTP • LK, JT my girls • MZ 13 yrs • CS BSie • LAL 1-8 ILU • Cl 2004

Amanda Simpson

rs so many experiences. Shared
rs. shared laughs. SH. JZ. KH. JJ
L. LL. Always remembered 3-26-03
ans. Mom Dad and Brenna ILU
c/o 2004

Rebecca Siegler

Don't concentrate on what you are leaving behind but what is ahead of you. Stay small Sabrina! My mind wanders and my heart swells when I think of thee. •ILU Shann • Good Luck Guys

"Take every chance you get. You'll regret the ones you don't."

Ashley Smith

RG I [illegible] our friendship 4 ILU I Promise means B.T.F. M.D. Thanks Kim ILU sis LAL In my mind a memory all to be kept for always I miss [illegible] you [illegible] 2003 It's been [illegible]

Adam Smith

Dingo Rules. I have made it this far rides helped me get through. It's been fun catch you all later. Dingo Dingo Number 1

Megan Anne Smith

•Memories are forever• DB CC HA good times & bad you've made it worthwhile LB Thanks for all the love & support Mom Dad Dan Thanks for making me who I am ILY ATH Hunt Jugh Cal Nye

Kristen Sopet

I wish i had somethin inspirational to fill this space with but thats not me deal with it instead i leave pessimism with a sarcastic bite.

Holly Stano

That was neat!!! Two head girl for an "A" proud of the guard thank you to those who were there my lovers carpe diem my advice for the rest of you keep •PRIMUS• & smile

"Nothing is ever too hard to do if your faith is strong and your purpose is true."

Leigh Stepanian

•Stay with me just for today let your soul come and rest for a minute now•All my girlz thanks for everything!LU NB• Parties•DnB•TS 6YRS•MB•SG ex 4CS• Thanks Mom & Dad Word CUT

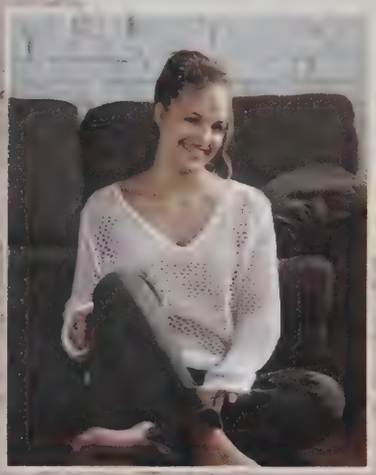

Ryan Sullivan

It's a lie ver! Thanks Mom Dad • Grandma & everything PRSA ... love me Cover ... Nissan Ash PH Lo ABCS ... Chap ... at TR Trips to see Wendy Good Luck ...

Angela Marie Stork

It's over •Tear• Mom Dad Manda & teachers Thanks 4L •Splash Beep• SeaSpice Hampton Beach Band Geeks cow SM JF TB KO CP my other sis LS •Best Moms AB It was GREAT Luv AHS

Kyle Sullivan

I can't believe High School is over! Thanks MA DAD and Gram for being there for me. Luv Ryan and Kelly you guys were my life But Jesus I must Go Wish me Luck! Peace OUT Love Kyle

Shane Suffriti

My friends I will forever thank music shapes life been more beautiful than roses after rain I'll kiss you by starlight one hears forever the same always touch your heart

"A smile costs nothing but gives so much."

Irina Surzhukov

FINALLY it's over Mom • Dad thank for all of my love • support ILU Dan an awesome bro Stacy • Nicole and Nick • have fun Nicole you would be a great u CKD Bless all "Y's"

Paul Surowiec

LIFMEN! Years and times Lost Contest ... Don't ... a sweet Dudes Perfect ... ALWS ... Scouts ... Sound ... AS Seasons Mom Dad Nadia ... Dreamer Thanks ILU

Emily Hannah Sussman

Yea! We made it! Congrats c/o 2004 Thanks 4 everything Mom Dad & Libby Love you. My girls CD•my twin• AS JL M • many more Great moms! ILU Betty Gum Gum! Road Trip! Good luck

Rob Taupiec

I can't believe it's finally over. Thanks Mom and Dad I Love ya Thanks to every one that made my high school years the best of my life Good luck class of 2004

Thomas Tedone

It seems like it's been forever but it's over! It was a good experience, learned a lot and was fun I wish all teachers good times

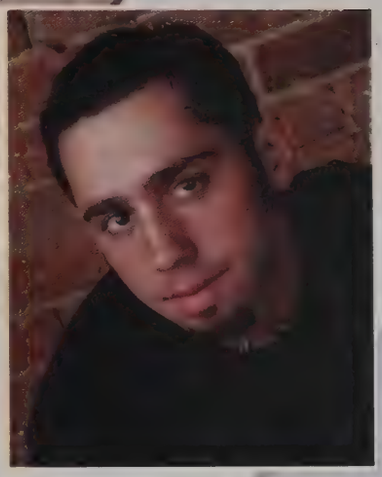

Brittany Taylor

•I can't believe it's over! AM•Africa Good• KM•D•D Breaks! CS•JT•Students of the Year•Jen•My strength B! Thanks! Id Y ILU4E. J ILU • To my family Thanks G/L C/O 05!

"Life is like a mirror, we get the best results when we smile at it."

Kevin Telford

Four years already. Thanks to my mom, dad, and pop for everything they have done for me. Arcy, Croy, Lapp, Petrungsarnelli... dirt. Wiffleball Agawam Golf 1 Yankees suck

Brian Thomas

I am finally out. I had fun but not enough. I have learned a lot and wish everyone the best in life lellamo boyz 4 life. To my friends thanks 4 the mems. Down wit the Clown G/L 04

Jeffrey Alan Trauschke

4 years gone but not forgotten Thanks mom, dad, Kari & Kristin ilu all Mase, bone & poots dmb groupies Manzi we can't take you anywhere 11-15-01 Tame ilu Long you live & high you fly c/o 04

Alissa Nicole Tully

Mom, Dad, Marc & Jess, thanks for all believe and support! On Broadway my second home ILU girls All my friends thanks for being there for me through thick & thin Good luck '04!

"Friends are like angels, you don't have to see them to know they're there."

Eva Udobina

My mom & friends thanks for all your support. G my hip thanks for always listening. S.L it all started on the train pedine dk mmm yeah. Rumpy's Angels Good luck c/o '04!

Jessica Leanne Tully

"All Things Happen for a Reason but Time will Tie Together all that is Meant to be" Class of 2004 •Make Dreams become Reality• MOM, DAD, ALISSA, MARC•LOVE YOU• To All My Friends •ILU•

Vicky Urrea

Ashley Velosky

Jessica Rose Vermette

Rachel Anne Vermette

"Friendship is like a rope, it goes on forever but has a few knots in the middle."

Larry Vezina

Drew Von Maluski

Jeff Webb

"Life's a journey, not a destination."

Timothy Walker

Christopher Weather

Mike Weirle

Lisa Whitehead

W My 4 years are FINALLY over! ... 18 yrs•many memories•stamps•Skoolz'02• still talking•Mama •ACVL 22• Thanks Mom, Dad & 4 everything ILU •c/o 2004•

Michael Leo Witherell

"Remember the sunshine when the storm seems never ending."

Jonathan William Wollmershauser

House 35 Lax.To my family ILU Sikes thanx for being the best brother TG•FN•BI best laughs M ... Cdh Baby Signor Crofice Best mentor Kelly Punk wedding bells and Dad RIP ILU?

Annemarie Zaffetti

I hope u had the time of ur life• Mom+ Dad-thanks 4 always being there-ilu •Dave&Kristina-u guys r the best-ilu •inner circle 4E• alh&lax 1 •GB EL• euro '03•g/l c/o '04 •follow ur dreams•

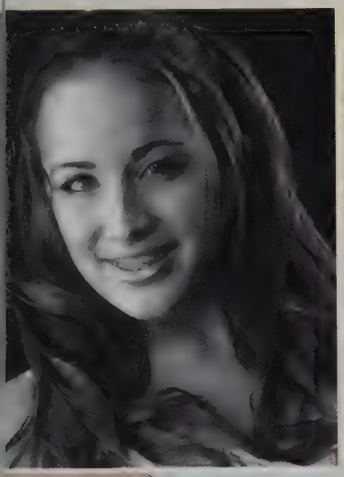

Mary Zajac

•We're out•SC AM KM HB•You're B: Sara Sodalbill Abysis pg•CL Chez •Kn G Sis• Kn•Am Bblue•Ts 13 years• Ne suga Wally•ILU Girls•Guys It's been fun Mom Dad. B•li U• G L c/o '04

Douglas E. Zelisko

The end of our high school career upon us•limitless opportunities ahead of us I would like to thank my family for their love and encouragement which has brought me here•GL c/o '04•

Jenna Kathryn Zelisko

It's finally over Jamie KMATAC sketchy houses + hockey 12BITL AS JM ML KH TYTL Summer03 was the best Mom.Dad.Grandma.Papa + Adam ILU •IMU•326 G/L AHS c/o '04 •Live your life!• :3

Seniors Not Photographed

Rita Baranov
Gregory Cotto
Valdemir Demirev
Tomas DePalo
Barrington Douse
Jonathan Edwards
Justin Elder
Joshua Hardy
Elizabeth Harnois
Thomas Hearn
Brandon Hennen
Nicholas Johnson
Robert Klebes
Chaiwat Laoteppitak
Geoffrey Lucas
Syuzanna Malyarenko
Irina Mironova
Aditya Patel
Amir Rogers
Matthew Schools
Shawn Summers
Jeff Sylvain
Ian Ursprung
Yelena Vilkhovaya
Alexsandr Vilkhovoy
Vladimir Vilkhovoy

GA

GARCIAPARRA
5

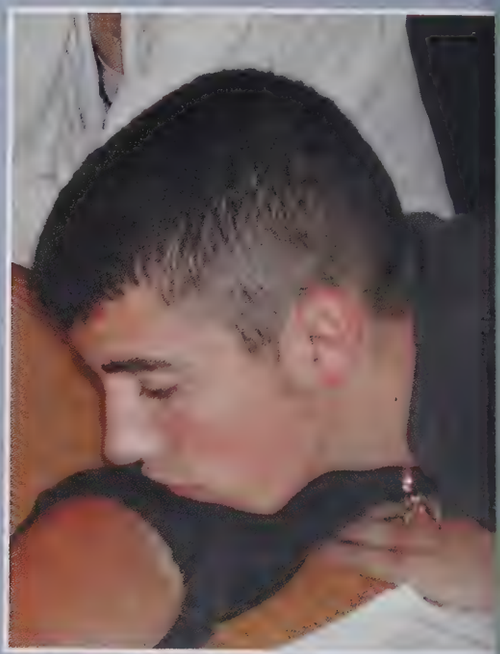

Most Likely to Succeed
Alissa Tully

Most Unique
John Montalvo & Kristen Ott

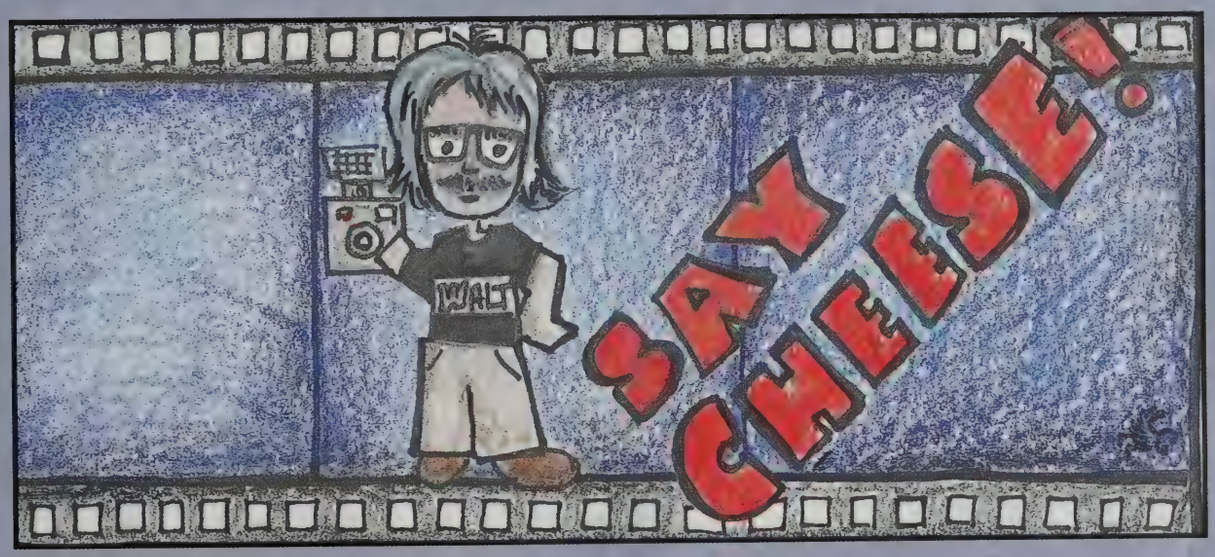

Most Changed
Steve Lynch & Meghan Kelly

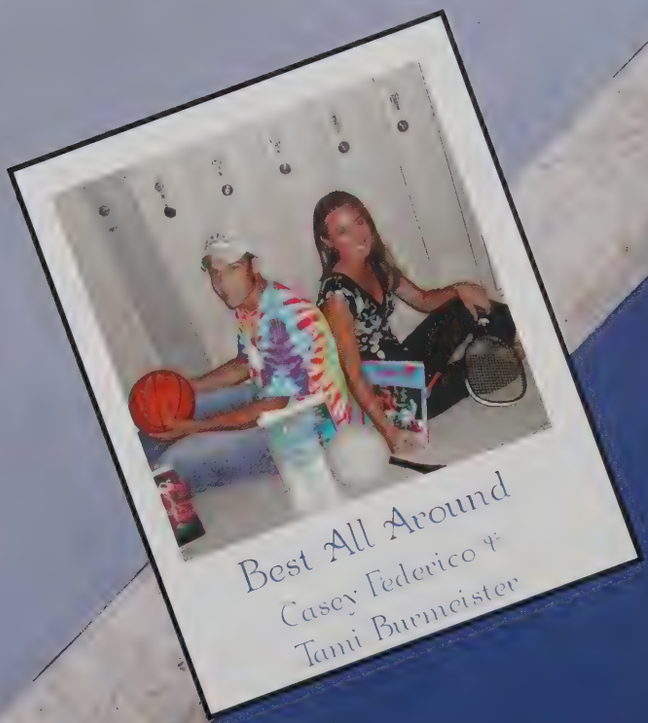

Best All Around
Casey Federico & Tami Burmeister

Class Songbird:
Emily Sussman

Class Musician:
Mike Audette & Lisa Ruhl

Class Artist:
Lina Moysis

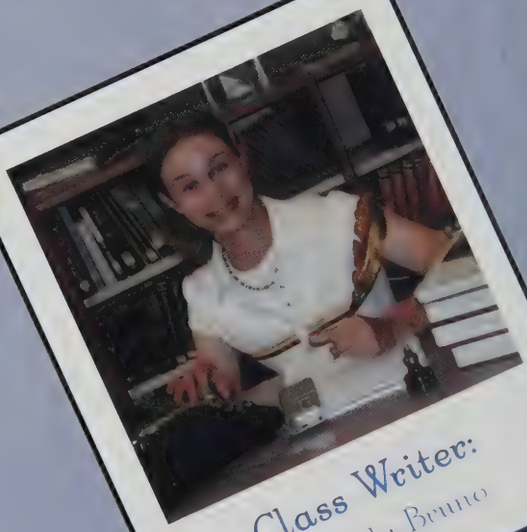

Class Writer:
Amanda Bruno

Nicest Eyes:
Ad Oleksak & Eva Udobina

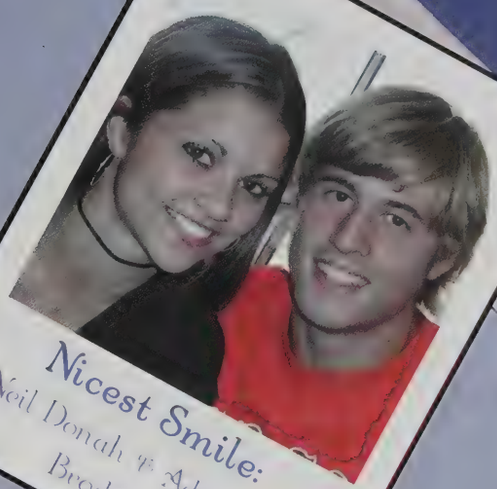

Nicest Smile:
Neil Donah & Adrienne Brodowski

Class Actor:
Kendall Hill

Best Dressed:
Chris Pass & Jessica Tully

Class Couple:
Tami Burmeister &
Jeff Tomschke

Best Friends
Boy & Girl:
Ryan Sullivan & Ashley Velosky

Best Friends Girls:
Brianne Nicklaw &
Tricia Sheehan

Best Friends Boys:
Casey Federico, Alex Seymour,
Brenton Rezenzzi, & Paul Surowcic

Best Laugh:
Brittany Taylor

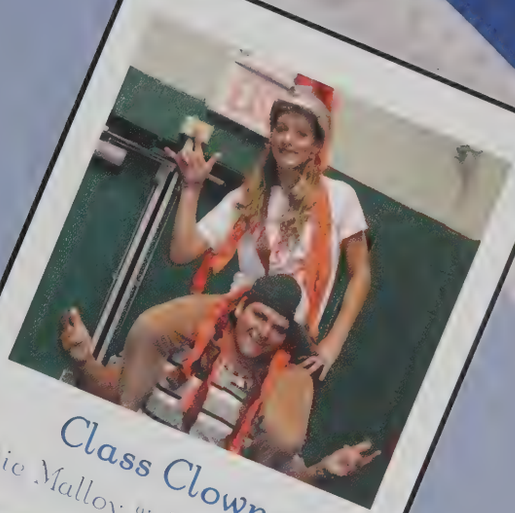

Class Clown:
Katie Malloy & Dustin Hebert

Class Athlete:
Megan Gloster & Justin Perry

Superfans:
Tory Lyons & Steve Forni

Senior Scrapbook

Food : Pizza
Restaurant : Olive Garden
Candy : Peanut Butter Cups
Lunch Food : Bread Bowl

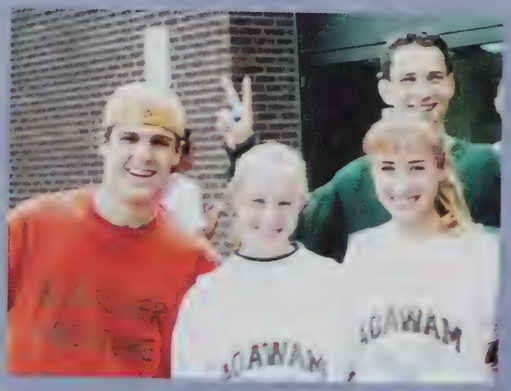

Athlete : Tom Brady
Sports Team : Red Sox
Sport to watch : Football
Sport to play : Football

hat will you miss most about AHS?
"My friends."- Katie Knodler
l the teachers and the class of 2004."- Will Loong

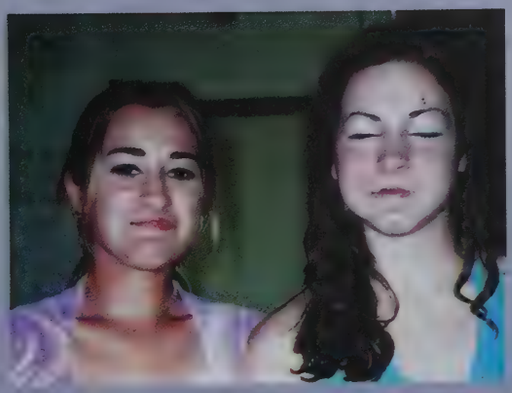

What are you looking forward to the most after graduation?
"Going to college."- Kyle Lafontaine
"Meeting new people and making new friends."- Eva Udolina

Song: "Time of Your Life"
CD: 50 Cent
Band/Group: DMB
Singer: John Mayer

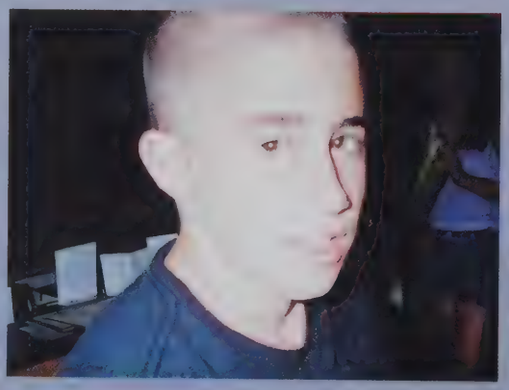

Day of the Week: Friday
Holiday: Christmas
P.E. Activity: Volleyball
Class: Physical Education

What was your favorite senior event?
"The Kid Party."- Annie Zaffetti
"The trip to High Meadows."- Steve Forni

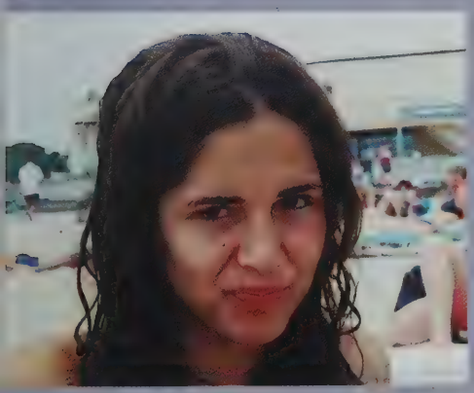

Which year was your favorite?
"Senior year, because we are seniors!"- Nick Lyman
"Freshman year, because it was fun."- Teresa Bonivita

Friday Night Activity : Party
Hangout Spot : Friends' house
Vacation Spot : Beach
Store : American Eagle

Color : Blue
Car : Mustang
Book : *Harry Potter*
Magazine : Cosmopolitan

What class was your favorite?
"Pottery."- Zeynep Okuducu
"Vecc's chemistry class."- Marc Maloney

What do you wish you were told as a freshman?
"Cherish moments because they go by fast."- Kaitlin Gallagher
"Where the bathrooms were."- Phil Prouty

Actress : Julia Roberts
Actor : Will Ferrell
Movie : *Old School*
Movie Quote : "You're my boy, Blue."

TV Show : *Friends*
Comedian : Chris Rock
Radio Station : 95.7
Cartoon Character : Homer Simpson

Strike A Pose...

The Photographers Sachem Staff 2004

Friends Forever
2004

Otter Smitty Slo vain Laur Scam
Kristen Bushey Hogie Lee Lee Taylor Alexis AJ
Prowlk Zider Hoover Lil'Boutin Seymour telf
Pan Frankie Bitz Leigh-Leigh Huffy Sergio Brihawi
Drew ven T Jon macedawg rob Sar-Sar Kendall Kitty
Stunnin Gunnin JESS Lindsini Smu Rob Jenny Paul Beth Noodle
Tai Berry Jammer Chelle Taupe Willie Cait Corkie Buck
D Quigs Lindsahoodn Sam Jenny Big Daddy B
Isty Hartmann Pass Lick Vel Lil'Sarah Phillard T
Luda J-dub Jeffrito mayz KDO m.lach
DA Megan Lay Jutte Griff Rosie Joey
Gummy E.K. Bruno mare mare
Sunshine O'malley cat Whitey
TY Tam A.tull Flirt
Tricia B-Rentz Cote
Greety-anne Dino Skunda Snickaz Ang Jensen
Craigie thomas Liz Dave KG
Lina P-billy Kor Suly Janik
Sappy blue geo
Trevor Dani A
Kup
Randall Cappy Lightening man
Nelly D Paro Rit Ash Lenchik
Pepsi Girl Binki Princess Gutsy
J to thu dizzaw Labarde Zee
wav-a Glo Lisha
Dunya Cealy

"As we go on we remember all the times we had together and as our lives change come whatever we will still be friends forever"
-Vitamin C

Zoom... Take a Closer Look

Heather S. Adams
October 1, 1985
25 Colonial Avenue, Agawam
Field Hockey 1, 2, 3, 4; *"I, Heather Adams, leave desk M 2 men fun years at AHS and to the Cs 2005 many memories of these senior year"*

Alex Alames, "Skunda"
January 5, 1986
25 Tingley Road, Feeding Hills
Soccer 1, 2, 3, 4; Track 1, 2, 3, 4; NHS 3, 4; Spanish Honor Society 3, 4; Math Club Tr 3, 4; *"I, Alex Alames, leave Pete Vaulters the mats + Pryce I leave Adam Witte Cape Cod Cats I leave Nick driving and my lockers And I leave Sprout + Foley Science Class Labs"*

Brian Athas, "Bri Bri"
September 25, 1986
64 Memory Lane, Feeding Hills
Concert Band 1, 2, 3, 4; Marching Band 1, 2, 3; Capt. 4; Jazz Band 2, 3; Manager 4; NHS 3, 4; Peer Leadership 3, 4
"I, Brian Athas, leave all of the freshmen the English Wing bathroom, and Seniors in band I leave you the drama of being in band."

Brandon Sylvain Aube, "Aube"
March 23, 1986
31 Dale Court, Chicopee, Ma 01013
Track 1, 2

Michael J. Audette, "Lightning Man"
Apr. 12, 1986
45 Grove Street, Agawam
Wrestling 1, 2, 3, 4; Football 2; Lacrosse 2; Track 1
"I, Michael Audette, leave nothing special"

Stephanie Aversa, "Steph"
April 4, 1986
158 Maple Street, Agawam
Track 1, 2; Peer Mediation 1, 2, 3, 4; *"I, Stephanie Aversa, leave you, chilz, rides with Wiz and Ana I leave you my clothes after they don't fit you anymore"*

Rita Baranoe, "Rit"
June 10, 1984
329 Springfield Street, Agawam
"I, Rita Baranoe, leave Agawam High Lee + Kaz some advice make the best of life, don't look back but move forward"

Tonya Joyce Barnfiddi, "Tonya B, T.J., T, Binki"
May 1, 1986
47 Dearborn Street, East Longmeadow, Ma 01028
Colorguard 1, 2, 3, 4; Peer Leadership 1, 2; President 3, 4; Indoor Percussion 1; *"I, Tonya B, leave Mary and Aaron with their "relationship" school food, band, and all the memories. Good luck c/o 2004"*

Lindsay Barnumier
May 30, 1986

Katherine Bazas, "Bitz"
June 24, 1986
33 Lenwood Drive, Agawam
Soccer 1, 2, 3, 4

Teresa Mikalyn Benavita, "T"
August 9, 1986
67 Alexander Drive, Agawam
Softball 1, 2, 3; Capt. 4; Soccer 1, 2; Basketball 1, 2; *"I, Teresa Benavita, leave Boomer fun times, Joel + Meadham rides 2 school, Anthony, all the fun times, memories, my heart + Jugglers' city + ASB "Believe in each other succeed together"*

Kelly Borkosky, "Kbo"
July 4, 1986
151 Barry Street, Feeding Hills
Track 1, 2; AFS 1
"I, Kelly Borkosky, leave Leah arts and crafts"

Danielle Marie Borsari, "Dano"
June 16, 1986
59 Raymond Circle, Agawam
Field Hockey 1, 2, 3; Capt. 4; Softball 1, 2, 3, 4; NHS Treasurer 3, 4; Spanish NHS 3, 4; Basketball 1; AFS 2, 3; AIM 2, 3, 4; Band 1; Peer Tutoring 3, 4; Math Club 2, 3, 4
"I, Danielle Borsari, leave Christine Cassidy lots of homework and babies to Katie Gorman I leave "WHO?" and beating Cathedral in softball, and to Mellie I leave the race"

Kevin Bosun, "Keebs"
May 11, 1986
31 Tangle Wood Lane, Feeding Hills
"I, Kevin Bosun, leave Ben nun, NOTHING? Mwahaha"

Leslee Boss, "Ghetto"
August 9, 1986
38 Chestnut Lane, Agawam
"I, Leslee B, leave you Bridget B, 3 fun filled years left. Have fun. Love ya Britt. I leave you one more year."

Kristie Boutin, "Lil Boutin"
February 17, 1986

Joanne Brannon, "Joes"
December 5, 1985

Tami Michelle Burmeister, "Tam"
November 17, 1985
65 Independence Road, Feeding Hills
Field Hockey 2, 3, 4; Indoor Track 2, 3, 4; Lacrosse 1, 2, 3, 4; Cheerleading 1; NHS VP 3, 4; Math Club 2, 3, 4; Prom Committee 3, 4; Future Teachers 2, 3, 4; Spanish Honor Society 3, 4; Sachem Associate Editor 4; Renaissance 1, 2, 3, 4; Shakespeare Society 4; *"I, Tami B, leave Cali, Gorman, Bish, and Steph drill 17 and two mile runs, the girls lacrosse team a great season, and Kyle four years of high school."*

Kristin Bushey
April 2, 1986
103 Carr Avenue, Agawam
Colorguard 1, 2, Capt. 3, 4; Peer Leadership 1, 2, 3, 4
"I, Kristin Bushey, leave to Joey good times for his upperclassmen years. Trust me it gets better, you will make it! I will always love ya, you lil' pain."

Jessica Lyn Camp, "Camp, Jess, Jessie, Jessica"
May 8, 1986
29 Sutton Place, Agawam
Treble Choir 1, 2; Jazz Choir 3, 4; Renaissance 1, 2, 3, 4; Color Guard 3; Peer Leadership 3, 4; Theatre 1, 2, 3, 4; *"I, Jessica Camp, leave the Guard girls Mike- "Eyes with paidel" Chris good luck, make it count! A[illegible] forever+ I love you all!"*

Sara Caplette, "Cappy"
August 28, 1986
359 Meadow Street, Agawam
Gymnastics 1, 3, 4; *"I, Sara Caplette, leave to Stacey 3 more years, to Katie 4 more years. To KK, Lindsey, and Lauren I leave lots of good times and memories."*

Tara Carestia, "T"
December 2, 1985

Randy Carlton, "Pedro, Randy Carlton, Randa"
June 6, 1985
2 Falcon Crest Drive, Southwick
Football 1; Cross Country 2; Indoor Track 1, 2, 3, 4; Track 1, 2, 3, 4; Math Club 2, 3, 4; NHS 3, 4; PTSO 3, 4; *"I, Randal Boyd Carlton II, leave our track my spots."*

Lianne Castellanos, "Lee-Lee, Castie"
October 15, 1985
19 Oakridge Drive, Feeding Hills
"I, Lianne C, leave little Jay Johnson two more years of fun."

Jennifer H. Castle, "JC, Duck"
March
11 River Street, Agawam
Vica Skills USA 3, 4; Art Club 3, 4; Uniqoon 4; *"I, Jennifer Castle, leave the classes of '05, '06, and '07 the advice don't give up and drop out. You can all make it. Try your best. Scott my Lil bro wish you the best next year being a senior"*

Brendan Cayer, "Piggy"
June 17, 1986
1165 North Street Extension, Feeding Hills
Football 1, 2, 3, Capt. 4; Wrestling 1, 2, 4; Lacrosse 1, 2, 3, 4
"I, Piggy, leave the football team freshmen, + the Boomchikaboom to whoever is willing to step up + fill my shoes. I also leave D- Line to strive."

Jesse Clauson, "J-Dub, Ja"
September 5, 1986

108 Sylvan Lane, Feeding Hills
Soccer 1; Skiing 1, 2, 3; Capt. 4; Softball 1, 2, 3, 4; *"I, Jeanne Brunelli, leave Cali and Laura great ski team memories."*

Tonya Bringas, "Ty"
January 14, 1986
29 Sassy Avenue, Springfield 01109
"I, Tonya Bringas, leave the advice, just come to school, do class work, and you really need to do homework. Don't go to Summer school, it's so boring."

Jason Brotta, "Jay"
December 15, 1985
61 Granger Drive, Feeding Hills

Adrienne Brodowski, "A, Age"
April 23, 1986
115 Oak Lane, Feeding Hills
Soccer 1, 2, 3, 4; Track 1, 2, 3; Capt. 4; Indoor Track 2, 3; Capt. 4; *"I, Adrienne Brodowski, leave AGVB, head to the corner, The Supy's 2 more years. And on the field, for the underclassman RIP Beth. I miss you."*

Amanda Bruno, "Bruno, Sal, Amanda, L.T."
March 2, 1986
81 Castle Hills Road, Agawam
Volleyball 1, 2, 3, Girls' Volleyball Manager 4; Track 1, 2, 3, 4; Renaissance 1, 2, 3, 4; Mirror 3, 4; Intergenerational Book Club 3, 4; Concert Band 1; Marching Band 1, 4; Shakespeare Society 4; *"I, Amanda Bruno, leave the Battery, Little Chris and pointless band rehearsals, the J2 Sports Staff Bryan Lane, to the AGVB team the best of luck in your futures"*

647 Springfield Street
Football 1, 2, 3, 4; Wrestling 2, 3, 4; *"I, T, leave Brownies Football and Wrestling, Karl, Steve, + L2, GL next year. WAKES tear it up, and Gibz lay the Wood."*

Randy Carlton, "Pedro, Randy Carlton, Randa"
June 6, 1985
2 Falcon Crest Drive, Southwick
Football 1; Cross Country 2; Indoor Track 1, 2, 3, 4; Track 1, 2, 3, 4; Math Club 2, 3, 4; NHS 3, 4; PTSO 3, 4; *"I, Randal Boyd Carlton II, leave our track my spots."*

Lianne Castellanos, "Lee-Lee, Castie"
October 15, 1985
19 Oakridge Drive, Feeding Hills
"I, Lianne C, leave little Jay Johnson two more years of fun."

Jennifer H. Castle, "JC, Duck"
March
11 River Street, Agawam
Vica Skills USA 3, 4; Art Club 3, 4; Uniqoon 4; *"I, Jennifer Castle, leave the classes of '05, '06, and '07 the advice don't give up and drop out. You can all make it. Try your best. Scott my Lil bro wish you the best next year being a senior"*

Brendan Cayer, "Piggy"
June 17, 1986
1165 North Street Extension, Feeding Hills
Football 1, 2, 3, Capt. 4; Wrestling 1, 2, 4; Lacrosse 1, 2, 3, 4
"I, Piggy, leave the football team freshmen, + the Boomchikaboom to whoever is willing to step up + fill my shoes. I also leave D- Line to strive."

Jesse Clauson, "J-Dub, Ja"
September 5, 1986

188 Mallard Circle, Agawam
Ski team 1, 2, 3, 4; Volleyball 3, 4; Jazz Band 3, 4; Marching Band 1, 2, 3, 4 *"I, Jesse Clauson, leave getting yelled at every practice to Matt Campana. I leave movie nights and bonfires to the rest of the movie night crew. I leave the beast a windshield full of cucumubers."*

Leah Collins, "Flirt"
October 22, 1984
22 Merrell Drive, Agawam
"I, Leah Collins, leave you Kerry M, be good who has our locker now? Jimmy 2 more years Lindsay 21 5?? I•S time for me to go now GOOD BYE AHS Go Simple Plan."

Sara Lynn Cote, "Cote"
March 23, 1986
66 Hayes Avenue, Feeding Hills
Model Congress 3, 4; Peer Tutoring 3, 4; Choreography 1, 2 Honors 3, 4 *"I, Sara Lynn, leave Laura Ann the mini van and our talks, choreography Honors girls the Top 40's and trips to New York and Nicky P I leave you Laura."*

Liz Couture, "Frenchie"
August 26, 1986
19 Beech Hill Road, Feeding Hills
Marching Band 1, 2, 3; Concert Band 1, 2, 3, 4; Jazz Band 1, 2, 3, 4; Art Club 3, 4; Uniqorn 1; 2, 3, 4; Shakespeare Society 4 *"I, Liz Couture, leave all the little joys of high school to my little sister Lisa. These years will be great. Enjoy them."*

Danielle Marie Craig, "Craigie"
July 7, 1986

54 S. Alhambra Circle, Agawam
"I, Danielle Craig, leave Sarah "Bucky" Meyrick all our fun times + awesome car rides to school. Good luck girl! •Peace•"

Angelina D'Agostino, "Beany, Naner"
Septmeber 18, 1986
88 Columbia Drive, Feeding Hills
"I, Gina D, leave you JK, 1 more year. Good luck, have fun, and try not to miss me too much!"

Aaron J. D'Amario, "Gutsy"
March 10, 1986
35 Rising Street, Feeding Hills
Baseball 1, 2, 3, 4; Hockey 2, 3, 4; NHS 3, 4 *"I, Aaron D, leave all of my teachers magnifying glasses to read future small print."*

Jennifer Annette Depelteau, "J to the Dizzawg, Penelope"
September 28, 1986
921 River Road, Agawam
NHS 3, 4; Math Club 3, 4; Art Club 3; Renaissance 1, 2, 3, 4; Sachem 4 *"I, Jenn Depelteau, leave peace out."*

Christine N. Dettman, "Chrissy"
December 25, 1985
67 Elmar Drive, Agawam
Track 1, 2 *"I, Christine Dettman, leave Ryan and Anthony Stork lots of early mornings."*

Anthony DiMaio, "D, Cha-Cha"
August 15, 1986
18 Yale Avenue, Feeding Hills
Hockey 1, 2, 3; Lacrosse 1, 2, 3, 4; Ultimate Frisbee 4
"I, Anthony D, leave LZ the Fish Tacos sign."

Erica Dominguez, "Ding"
September 8, 1986
36 Independence Road, Feeding Hills

Field Hockey 1; Indoor Track 1; Lacrosse 1, 3, 4; Cheerleading 2, 3, 4; Peer Leadership 2, 3, 4; Concert Band 1; Marching Band 1 *"I, Erica Dominguez, leave lots of love to Gina, Nicole, & Kelly lots of luck and many good mems! All my underclassmen Cheerleaders I'll miss you!"*

Neil Donah, "D, Neily D, Donah, Four"
January 18, 1986
226 Lancaster Drive, Agawam
Soccer 1, 2, 3, 4; Basketball 1, 2, 3; Indoor Track 4; Baseball 1, 2, 3, 4; Class VP 1, 2, 3, 4 *"I, Neil Donah, leave SD my spot on V- sports teams. The Baseball team WMASS Champoinships. Kevin Malloch 4"*

David Paul Donahue, "Slashed Stallion"
November 20, 1985
106 Beckman Drive, Agawam
"I, David Donahue, leave underclassmen good luck in the years to come. Have fun, because it goes by fast. Joel, one more year left. Enjoy it buddy, and good luck."

Courtney Donaldson, "Shaker"
October 22, 1985
35 N. Westfield Street, Feeding Hills
Sign Language Club 3, 4 *"I, Courtney Donaldson, leave Greg. Good luck kiddo, one more year. I love you!"*

Sara Dovans
September 21, 1986
86 Hunters Greene Circle, Agawam
Chorus/Jazz Choir 1, 2, 3; Vaudeville/Top 40 2, 3, 4; Les Miserables 1, Steel Magnolias 2, Grease 3; Peer Leadership 2, 3, 4; Tennis 2, 3, 4; NHS 3, 4; FHS 3, 4; SAVE 2; Book Club 3, 4; Shakespeare Society 3, 4

Maria Doulakis, "Dukie"
January 9, 1986
92 Horsham Place, Feeding Hills
Field Hockey 2; Basketball 1, 2; Lacrosse 1, 2; Letter 3, 4
"I, Maria Doulakis, leave my sister Andrea."

Alla Dudrova, "Dudrova, Chica, Holla!"
March 28, 1986
82 Liberty Street, Feeding Hills
"I, Alla Dudrova, leave Gina 3 more yrs, Good Luck, to the underclassmen I leave you the crowded halls, some boring classes, lunch hours, lockers, and many memories!!!..Oh yea..Gina have fun riding the bus!!!"

David J. Duplessis, "Dave"
September 4, 1985
15 Pomeroy Street, Agawam
Track 1; Jazz Band 2, 3, 4; Concert Band 1, 2, 3, 4; Marching Band 1, 2, Capt. 3, 4; Uniqorn 3, Short-Story Editor 4; Shakepeare Society 4; Int. Poetry Group 3, 4; As Schools Match Wits 4; Model Congress 2 VP 3, 4 *"I, David Duplessis, leave Aaron my mallets and my locker; Sunny, I leave the piano; Matt, I leave my computer; Mary, I leave the church; RIP."*

Sarah N. Duquette, "Sar-Sur"
September 26, 1986
215 Barry Street, Feeding Hills
Cheerleading 2, 3 *"I, Sarah, leave Nicole Vezina and Amanda Melloni Fun times that they'll never forget! GL+CB! Have fun & Keep it real!"*

Jonathan Edwards, "Jon, Jonny"
May 30, 1985

239 North Street, Feeding Hills
CO-CP 3, 4 *"I, Jonny, leave you Marque wit all the fun times. Meghan, I leave you Marque. As for everyone else I leave you with all the good times we had in school + out."*

Justin Elder, "Elder"
September 17, 1985
459 Silver Street, Agawam
"I, Justin, depart, leaving the students and faculty one important thing, and as soon as I can figure out what it i I'll get right back to you, or actually, I won't, I lied."

Meghan Emms, "Megs"
November 12, 1985
369 Meadow Street, Agawam
AFS 2, 3, 4; NHS 3, 4; Sign Language Club 3, 4; Renaissance 1, 2, 3, 4

Jennifer Lynn Epaul, "Jen, Jenny Paul, Epaul, Small Epaul, Ben, Short Step"
November 6, 1985
91 Pleasant Drive, Feeding Hills
Band 1, 2, 3, President 4; Marching Band 1, 2, 3, Capt. 4; Peer Leadership 2, Secretary 3, Treasurer 4; NHS 3, 4; SAVE 4

"I, Jen, leave Michelle Epaul 2 more years of term papers, cafeteria food, band practice and lots of memories! GL + have fun in your next two years!"

Casey A. Federico, "SMU"
July 7, 1986
37 Althea Circle, Agawam
Soccer 1, 2, 3, Capt. 4; Basketball 1, 2, 3, Capt. 4; Baseball 1, 2, 3, Capt. 4; Class President 1, 2, 3, 4 *"I, Casey, leave Tiffany Manzi one more year and the satisfaction of making 3 years of my High School career unforgettable."*

Michelle Figella, "Chelle"
December 28, 1985
380 Barry Street, Feeding Hills
AFS 3, 4; Math Club 2, 3, 4; Prom Committee 3, 4; Philosophy Club 2, 3; NHS 3, 4

Caitlin Anne Foley, "Cait, Skunky"
February 15, 1986
26 Valley Brook Road, Feeding Hills
Basketball 1; Soccer 1, 3; Track 1, 2, 3, 4; Prom Committee 3, 4; Math Club 3, 4 *"I, Caitlin, leave you, Brian crazy mornings putting in your contacts and rides to school. 3 more years, make the best of them, they fly by! Ilu!"*

Katherine Forbes, "KT, Forbzie"
October 21, 1986
209 Silver Lake Drive, Agawam
Cross Country 3, 4; Indoor Track 2, 3, 4; Track 1, 2, 3, 4; Basketball 1; Renaissance 1, 2, 3, 4; As Schools Match Wits 3, 4; SAVE 2; NHS 3, 4; Shakespeare Society 4; Sachem 4 *"I, Katie, leave Diana family vacations, Doug, the tote bag, diaper girls, the water getting closer, dinners, late night talks kitchen chases, indecision, and many mems to come!"*

Steven M. Forni, "Forndawg"
April 10, 1986
518 Franklin Street Ext., Agawam
Lacrosse 1, 2, 3, 4; Soccer 1, 2, 3, 4; Top 40; AIM; Class Secretary 2, 3, 4 *"I, Steve, leave Adam Corbin trips to Amherst and parking cones! You too, Landry! Nicole Lots of cookies!"*

James Franco, "Jimbo"
March 6, 1986

Karen Lynn Circle, Feeding Hills
Jones, leave to the future classes nothing at all..."

n Callagher, "Katie, KC"
ember 6, 1985
igh Meadow Road, Feeding Hills
Hockey 1, 2, 3, 4; Indoor Track 1, 2, 3; Track 1, 2, 4;
3, 4; Math Club 4; Renaissance 1, 2, 3, 4; Mirror 4
Cate C- leave field hockey drill 17 and Brum work at 3
n and Kam street hockey memories and 2 more years
out my crazy driving"

gory James Garson, "Greg, Garson"
ust 8, 1986
zabeth Street, Feeding Hills
d 1 "I Greg, love people tons of homework"

ann Lynn Gloster, "Glo"
d 18, 1986
Suffield Street, Agawam
ce 1, 2, 3, Capt. 4; Basketball 1, 2, 3, 4; Lacrosse 1, 2, Capt.
FTA 1, 2, 3, 4; Mirror Editor-in-Chief 4; AIM 1, 2, 3, 4
Vivian love ACVB 3 one love ACVB-Sunday practices
VI, Coach C-Time"-popsicles-Fr-Jul-Friday nights doing
THING! Tiff UNC see ya there! Witte-Freedom gA kid."

omas Gorman "Stormin Gormin, Stormin Gorman,
ang G, Gordawg"
tober 26, 1985
Stony Hill Road, Feeding Hills
tball 1, 2, 3, 4; Basketball 1, 2, 3, 4; Peer Mediation 1, 2, 3;
Renaissance 1, 2, 3, 4; Unijom 3, 4; AIM 1, 2, 3, 4; OSA 3;
Baseball 1, 2, 3; Volleyball 4 "I, Gorman, leave this school a
dispising ot Gormans, Basketball team many wins and
any sprints"

nne Elizabeth Gormley, "Gorm, Gordawg"
ly 20, 1986
Fenton Street, Feeding Hills
crosse 1, 2, 3, 4; NHS 3, 4; Sachem 4; Peer Mediation 1, 2,
4; Dance Team 1; Renaissance 1, 2, 3, 4; Executive Prom
mittee 3, 4; Senior Council 4; Math Club 3, 4; French
nor Society 3, 4 "I, Gorm, leave AGVL - Coach "C" Time,
at + Alysha - fun times at Agawam High, Bread - stress
e Proms, Coach Des - a new secretary, and Tiff - good
nes at AHS"

thony Grossetti, "Tony"
arch 20, 1986
Alexander Drive, Agawam
Club 3; Math Club 3, 4; Cross Country 2

xter Gregor
ugust 27, 1986
Oak Hill Avenue, Agawam
cer 1, 2, 3, 4; Basketball 1, 2, 3 "I, Trevor, leave behind my
cer team of 7 yrs. Many moms and good times together
rs"

yan Griffin "Griff"
tober 22, 1985
41 South West Street, Feeding Hills
crosse, Wrestling "I, Ryan Griffin, leave Keehan Close the
car he missed! HAHA!"

icholas Gumlaw, "Gummy"
ugust 1, 1986
Perry Lane, Agawam
cer 1, 2, 3, 4; Track 1, 2, 3, 4; Basketball 1 "I, Nick
umlaw, leave Ennis and Malloch the soccer team, good
memories with all my friends, and Jah Persice rides to
hool"

Amanda Frances Hamel, "Manda, Hammy"
December 7, 1985
52 Federal Avenue, Agawam
Basketball 1; Lacrosse 1, 2, 3, 4; Field Hockey 2, JV Capt. 3, 4; NHS 3, 4; Math Club 2, 3, 4; Future Teachers 2, 3, 4; Spanish NHS 3, 4; Renaissance 1, 2, 3, 4 *"I, Amanda Hamel, leave Cali Longtin french fries, to Bruni, Bish, + Gorman - Drill 17+Sunday morning practices +G/L+ To my lax family - 8 6, 4, 2's + Coach O time."*

Lindsay Harnois
June 4, 1985
51 High Street, Agawam
"I, Lindsay, leave you Andy a great year. I'm out finally. Bye. Good luck 2004."

Matthew Hartmann, "Hartmann"
September 30, 1986
17 William Street, Feeding Hills
Volleyball 1, 2, Capt. 3, 4; Girls Volleyball Manager 4; NHS 3, 4; Concert Band 1, 2, 3; Marching Band 1, 2, 3; Soccer 1, 2, 3; Renaissance 1, 2, 3, 4 *"I, Matt, leave my volleyball teammates winning seasons to come and best of luck to fulfill as W.Mass champs once again."*

Matthew Hayden, "Hayden"
October 14, 1985

Dustin Hebert, "Hoover"
June 12, 1986
33 Covey Colonial
Football 1, 2, 3, 4; Wrestling 1, 2, 3, 4; Track 2, 3, 4 *"I, Hoover, leave Joey McGeoghan one more year. Dominate in football. Good luck with everything to Julia, one more year to go. have fun w/ it."*

Lauren Heiden, "Lauu"
February 9, 1986
102 Holladay Drive, Feeding Hills
Softball 1; Indoor Track 1; Peer Leaders 1; Sachem 4; Renaissance 1, 2, 3, 4 *"I, Lauren, leave the Marc Perrum a SQT FZL, nose kisses I more yr DC 3 more yrs Have fun!"*

Kyle Henry
April 25, 1986
152 Franklin Street, Feeding Hills
Rosie Robotics Driver, Head Strategist 2, 3, 4; Director of Engineering 4 *"I, Kyle, leave Millie and the bridgeport to Max and Neil and to all good luck."*

Sarah Marie Hersey, "Lil' Sarah"
October 20, 1985
267 Shoemaker Ln., Agawam
Cheerleading 1, 2, 3, 4; Choreography 1, 2; Honors 3, 4 *"I, Sarah, leave Gina good laughs and great memz. Lizzie - baseball games. Nicole - BILBO! Nicky P. - Rambo. The Cheer Girls - a good season. JK - mini me."*

Kendall Hill
April 25, 1986
21 Orlando Street, Feeding Hills
Field Hockey 2; Indoor Track 2; Track 2, 3; Snowboard Club 4; Shakespeare Society 4

Danielle Hogan, "Hogie"
May 19, 1986
323 Southwick Street, Feeding Hills
Softball 1, 2, 3, 4; Indoor Track 2, 3, 4; Field Hockey 2; AFS 3, 4; Mirror 3

"I, Danielle, leave ASB many fun mems and sprints and LS2 2 more yrs of h.s. fun!"

Steven Hopkins, "Hoppy, Hops"
June 2, 1986
108 Monroe Street, Agawam
Track 1, 2, 3, 4; Skiing 2, 3, 4; Sachem Photography 4 *"I, Steve, leave Leah and Amanda another year with Shane HAHA! Plus the Noho. Good luck class of 2004"*

Jen Housand, "Lil Jay"
May 30, 1985
91 Walnut Street, Agawam

Samantha Howe, "Sam, Sammy, Sammy Sue"
October 27, 1985
1149 North Street Ext., Feeding Hills
Cross Country 1; Chorus 1; Jazz Choir 2, 3, 4; Sign Language Club 3, President 4; Powder Puff 3, 4 *"I, Samantha, leave parts of Josh's car by the tracks. All the bad memories because the good ones are coming with me! Stolen locker shelves, Disco LOCKER! My brother Nick. Good Luck!"*

Kevin Hsu, "Scorpio"
June 29, 1986
115 Southwest Street, Feeding Hills
AFS 2; Officer 3, President 4; Model Congress 3; Girls Lacrosse Manager 3, 4; Spanish NHS 3, 4; Peer Tutor 3, 4; Top 40 3, 4; Jazz Choir 4; Ultimate Frisbee 4; Student Council 4 *"I, Kevin H, leave Lanny S and Nicole S. Al S. Andrew fun times at Glenda. Mattie 3 more years of AHS."*

Sarah Huffman, "Huffy"
October 6, 1985
46 Clover Hill Drive, Feeding Hills
Cheerleading 1, 2; Gymnastics 2; Lacrosse 1; Renaissance 1, 2, 3, 4; Mirror 3, 4 *"I, Sarah, leave my friends good times! G/L to all the underclassmen!"*

Asdihar Hussain, "Isty"
February 2, 1986
1274 Suffield St., Agawam
Sachem 4 *"I, Isty Hussein, leave Eyman + Weg their wonderful years at AHS and many sisterly memz"*

Jenna Marie Insero, "Pepsi Girl"
September 12, 1985
101 Mallard Circle, Agawam
"I, Jenna, leave good luck to everyone at AHS. Hang in there and you'll be out before you know it!"

Jamie Elizabeth Jackson, "Action Jackson Jr."
January 23, 1986
27 Pheasant Run Court, Feeding Hills
Field Hockey 1, 2, 3, 4; AFS 4 *"I, Jamie J, leave Ashley "our house" and 1, 2, 3 or 4 and Michelle field hockey."*

Amanda Marie Janik, "Janik"
September 25, 1985
51 Senator Avenue, Agawam
Soccer 1, 2, 3, Capt. 4; Athletes In Motion 1, 2, 3, 4; Future Teachers 3, 4; Hockey Manager 1, 2; Renaissance 1, 2, 3, 4 *"I, Amanda Janik, leave Elise the shopping cart, Carly my contacts, Matt the Mirror Archives, + Tiff + Elise the best offense in W.Mass."*

Bobby Jensen, "Jensen"
June 1, 1986
65 Konawha Avenue, Agawam
Football 1, 2, 3, Capt. 4; Track 4

"I, Bobby, leave Joe De keep up the good work. I also leave Leah and Amanda great times and Spidergates."

Bruce Johnson, "BJ, Rhino, Turtle"
April 27, 1985
63 Poplar Street, Feeding Hills
Football 1, 2; Wrestling 3, 4; Lacrosse 1, 2

Nick Johnson
November 15, 1985
135 County Road, Agawam
"I, Nick, leave all the underclassmen good luck. Make the best of High School."

Laura Lindsey Jutte, "Jutte"
March 31, 1986
91 Clover Hill Drive, Feeding Hills
Tennis 1, 2, 3, 4; NHS 3, 4; Volleyball 3, 4; Swimming/Diving 2, 3, 4; Sachem 4; Jazz Choir 3, 4 *"I, Laura, leave my Junior friends one more year of High School. Volleyball, Swimming, and Tennis teams G/L next year."*

Erica Kelley, "E.K."
March 20, 1986
195 Colemore Street, Feeding Hills
"I, Erica, leave Lauren 3 more great yrs. Make the best. Ana, Cirillo and Mia 2 more, be good!! Julz, I leave you my locker and 3 yrs of mems at AHS."

Meghan Sarah Kelly, "Megz"
February 16, 1986
42 South Brooke Lane, Agawam
Basketball 1, 2, 3, Capt. 4; Track 1, 2, 4; Soccer 1; Cross Country 2; Math Club 1, 2, 3, 4; Poetry Club 1, 2; Chess Club 2; AIM 1, 2, 3, 4 *"I, Meghan Kelly, leave torpedos to AGVB and slow walking in the halls to Tor, Dan, and Mike."*

Meagan Kennedy
February 7, 1986
111 Hendom Drive, Feeding Hills
"I, Meagan, leave shows at the Flywheel, the local scene, Julie all the noses thave fun!! Jeff "Jet black St. Patrick Days" Wednesday and all the mems. "Smile!""

Robert Klebes, "Rob"
December 2, 1985
Feeding Hills
AFS 3; Computer Club 1, 3, 4; Philosophy Club 1, 3; Chess Club 1

Katie Knodler, "Noodle, Knodle"
June 28, 1986
34 Mallard Circle, Agawam
Field Hockey 1, 2, 3, 4; Track 1, 2, 3, 4; AFS 3, 4; Math Club 4; Renaissance 1, 2, 3, 4 *"I, Katie, leave Field Hockey underclassmen drill 17. Nicole stops to Dunkin Donuts! Gorman, Longtin, Brunelle, + Bishop an awesome 2004 field hockey season! Brunelle BSG tracks at field hockey games!"*

Celena Marie Knowlton, "Cealy, C"
August 29, 1986
883 Springfield Street, Agawam
Field Hockey 2, Capt. 3, 4; Track 2, 3, 4; Indoor Track 2, 3, 4; Basketball 1; Softball 1, 2; Chorus 2; AFS 3; Math Club 4; Culinary Arts Club 4 *"I, Celena, leave Jen and Laura Lifer mems. AdVFH good times. Kaylie and Em "D". Cali Bruni Bish, good times on the Defensive Line and Gorman karaoke car rides. LUG!"*

Sarah Knowlton, "Sugamama"
November 26, 1985
359 Springfield Street, Agawam
FFA 2, 3, 4; President at LPVEC Career Tec 2, 3 *"I, Sarah, leave Mike K one year."*

Daniel James Korney, "Dan K."
August 20, 1986
39 Forge Street, Feeding Hills
Baseball 1, 2, 3, 4; Hockey 1, 2, 3, 4; NHS 3, 4 *"I, Dan, leave a tip on how to pass through the halls: Tuck the chin and elbows up."*

Matthew Kupras, "Kup, Krumper, Kupdawg"
August 18, 1985
9 Michael Street, Feeding Hills
Football 1, 2, 3, 4; Baseball 1 *"I, Matt Kupras, leave Zack Buss my 54 jersey. Wear it proud man."*

Danielle LaBelle, "Dä, LaBelle"
August 31, 1985
333 School Street, Agawam
Unicorn; Intergenerational Poetry 3, 4; S.A.V.E. 3, 4; Drama 4; Sachem 4 *"I, Danielle LaBelle, leave you, my little bro, Dean. Goodluck."*

Michael LaBorde, "LaBorde"
May 6, 1986
152 School Street, Agawam
"I, Mike L, leave everyone that comes to Agawam High good luck, and don't let life pass you by."

Bryan LaChappelle, "BLach, Lach, LaChappelle"
July 5, 1985
23 Tanglewood Lane, Feeding Hills
Football 1, 2, 3, 4; Baseball 1, 2, 3, 4; Basketball 1, 2, 3
"I, Bryan Lach, leave you Meghan, slow immature freshmen and long boring classes."

Michael LaChappelle, "MLach, LaChappelle"
July 5, 1985
23 Tanglewood Lane, Feeding Hills

Football 1, 2, 3, 4; Wrestling 2, 3, 4; Track 3, 4; Baseball 1; Basketball 1 *"I, Mike Lach, leave you Meg, good times and slow annoying freshman."*

Robert E. LaCombe, "Robb"
November 2, 1984
9 Riverview Avenue, Agawam
Wrestling 3 *"I, Robb L, leave Andy 2 years of school, good luck bro."*

Tiffany Rose LaFleche, "Penny, Tiffa, Tiffie, Tiff"
September 1, 1986
333 River Road, Agawam
Prom Committee 4; Sign Language Club 4; Renaissance 4 *"I, Tiffany L, leave Brittany, Kennie, Nikki, Nina, Alyssa, Morgan- I'll miss you all! I leave my best friends good luck! Many memories! Movies, Taco Bell, Mall- love you girls!"*

Kyle Lafontaine
January 14, 1986
61 Vassar Road, Feeding Hills
Football 1, 3, 4; Track 1, 2, 3, 4; Math Club 3, 4; Spanish Honor Society 3, 4 *"I, Kyle Lafontaine, leave the throwers two mile runs, nector and Bob. I leave my sister my locker. I leave Jen my old parking stickers. I leave sprout four fun filled years of science labs."*

Sarah Lynn Landry
April 23, 1986
56 Edward Street, Agawam
Colorguard 1, 2, 3, 4; NHS 3, 4; Peer Leadership 2, 3, 4; Jazz Choir 3, 4; Shakespeare Society 4; Renaissance 1, 2, 3, 4
"I, Sarah Landry, leave my freshmen years the cries that all the longer freshmen a few more years and a lot more memories. PS torture the new kids to me."

Jessica Lemieux, "Jess"
April 20,1986
74 Liquori Drive, Feeding Hills
Cheerleading 1, 2, 3, Capt. 4; Choreography 1, 2; Honors 3, 4
"I, Jess L, leave all the cheerleaders fun and good luck in the future. JS, NW, AB, KL, KC, AS, PK, JK, AM, CC, JC, JLL Girls."

Elizabeth Anne Leon, "Liz"
April 26, 1986
41 Pecoin Mountain Drive, Feeding Hills
Soccer 1, 2; Basketball 1, 2, 3; Tennis 1; Track 3, 4; Math Club 3, 4; Sign Language Club 3, 4; FTA 3, 4; Renaissance 1, 2, 3
"I, Liz Leon, leave 1 more year to the AHS crew. Marissa, Dan and Cole."

Rebecca Lynn Leupe, "Becca, Becky, Bec"
July 28, 1986
125 Silver Lake Drive, Agawam
Volleyball 1; Indoor Track 2; Tennis 1, 2, 3, 4; Math Club 2; S.A.V.E. 2; Peer Leadership 2, 3, 4; As Schools Match Wits 3, 4; Courtyard Clean-Up 2, 3; School plays 3; Top 40; Vaudeville 2, 3; Jazz Choir 1, 2, 3, 4; NHS 3, 4; Renaissance 1, 2, 3, 4; Shakespeare Society 4; Sachem 4 *"I, Rebecca Leupe, leave to AHS the greatest tennis team, jazz choir, teachers, and friends I have had the chance to meet."*

Alicia Linder, "Lisha"
August 2, 1985
67 Cesan Street, Feeding Hills
Cheerleading 1; Gymnastics 2, 3, 4; Sign Language Club 3, 4; Peer Mediation 1, 2, 3, 4; Ski Club 3, 4; Jazz Choir 3, 4; Renaissance 1, 2, 3, 4 *"I, Alicia L, leave gymnastics staying up late cramming for tests, going to parties and having the time of my life. I leave Russell good luck little bro!"*

Nicola Liquori, "Lick"
May 10, 1986
46 Hunters Green Circle, Agawam
Football 1, 2, 3, 4; Basketball 1; Track 1; Wrestling 2, 3, 4
"I, Nicola Liquori, leave AHS the advice to make everything you do the best."

Ryan Long, "Long, Longsta"
April 2, 1986
27 Vadnais Street, Agawam
Wrestling 1, 2, 3, 4; Lacrosse 2 *"I, Ryan Long, leave Ashley H, Heather H, Kimmy L, and Nick P. the memories of morning car rides.The wrestling team many hard practices."*

Rielly Longtin
"I, Louis Longtin, leave Veterano a 22 pound grill."

William Loong, "UFO, Willie"
May 1, 1986
186 Lynnwood Drive, Longmeadow
Swimming 1, 2, 3, Capt. 4; Tennis 1, 2, 3; NHS 3, 4; Math Club 1, 2, 4; Math Team 1, 2, 3, 4; As Schools Match Wits 3, 4; Renaissance 1, 2, 3, 4; Academic Decathlon 4 *"I, Will Loong, leave all my friends the good memories we had at Agawam High."*

ny Marie Lownds, "Ame, Amers, Amarie"
ember 7, 1986
Denise Lane, Feeding Hills
door/Outdoor Track 2, 3, 4; Cross Country 4; Soccer 1, 2, 3; sketball 1; Tennis 1; NHS 3, 4; Future Teachers of nerica 1, 2, 3; Math Club 2, 3, 4; Spanish National Honor ociety 3, 4; Shakespeare Society 4 *"I, Amy Lownds, leave kit four wonderful years at AHS. Cherish them, they go quickly."*

fi Lucas, "Cee"
ember 14, 1985
Regency Park Drive, Agawam
Cecil Lucas, leave the underclassmen absolutely nothing"

ne A. Lukina, "Dunya"
ay 21, 1985
Shoemaker Lane, Feeding Hills
HS 3, 4; AFS 3, 4; Future Teachers of America 4; Peer adership 3

atthew Lyman, "Matty Wu, Lyme"
ay 3, 1986
Stony Hill Road, Feeding Hills
sketball 1, 2, 4; Tennis 1, 2, 3; Capt. 4; Renaissance 1, 2, 3; otty Club 2

icholas Lyman, "Nick"
arch 24, 1986
Columbia Drive, Feeding Hills
cer 1, 2, 3, 4; Basketball 1, 2, 3, 4; Baseball 1, 2, 3, 4; NHS 4 *Nick Lyman, leave you modified games w/ Mrs. Stevens advice to not lend quarters at lunch, and hopefully a Mass soccer championship"*

chael Lynch, "Stockz"
ay 29, 1986
Rising Street, Feeding Hills
seball 1; Soccer 1, 2, 3, 4 *"I, Mike Lynch, leave the bonders more year of good times, wrestlemania 20+Red Card 2004."*

ephen Lynch, "SCAM"
tober 19, 1986
6 Hollis Drive, Feeding Hills
ckey 2; Lacrosse 1 *"I, Steve Lynch, leave all the drama nd nonsense that high school brings to the table."*

ry Lyons, "Rex, Ter"
ugust 13, 1986
Tanglewood Lane, Feeding Hills
cer 1, 2, 3, 4; Basketball 1, 2, 3; Capt. 4; Lacrosse 2, 3, 4; HS 3 Sergeant in Arms 4; Track 1; Math Club 2, 3, 4; Chess lub 2; Philosophy Club 1, 2; AIM 1, 2; Council 3, 4; Sachem Renaissance 1, 2, 3, 4; Prom Committee 3; Spanish ational Honor Society 3, 4 *"I, Tory L, leave Abby pagnoli and Stacy Boisvert my hair and laugh, Marissa des to school, and Louis 3 more years and crazy parties"*

shley Christine Macey, "Mace, Macedaxy"
ctober 25, 1985
1 Cecile Street, Agawam
nnis 3, 4; Math Club 3, 4; Future Teachers of America 3; Renaissance 1, 2, 3, 4; Sachem 4 *"I, Ashley Macey, leave my locker to Michelle del's crew, Marissa, Cole + Dan, and girls' tennis, keep winning"*

ee MacFadzen, "Maniac"
ugust 27, 1986
2 Suffield Street, Agawam
I, Alex MacFadzen, leave Woody one more year."

Jeremy Mahue, "Mooha"
December 11, 1985
76 Horsham Place, Feeding Hills
Football 2; Basketball 3, 4

Alicia Malloy
September 10, 1986
220 Clover Hill Drive, Feeding Hills
Gymnastics 1, 2, 3, 4; Track 2, 3, 4; *"I, Alicia Malloy, leave Lindsey and Lauren Supernant 2 yrs. of Pryce, its ookay and Kristina Green the cornfield."*

Katie Malloy, "Malloy"
September 10, 1986
220 Clover Hill Drive, Feeding Hills
Gymnastics 1, 2, 3, 4; Indoor Track 2, 3, 4; Outdoor Track 2, 3, 4 *"I, Katie Malloy, leave all my money to the gymnastics team for some new mats, my homework to my teachers, to KK I leave the cornfield, Maria I leave you my partying sticker, to Plante my grades."*

Marc Maloney, "Marcus"
September 8, 1986
47 Spearfarm Road, Feeding Hills
Tennis 1, 2, 3, 4; NHS 3, 4; AFS 3, 4; Student Government 1, 2, 3, 4; School Council 2, 3, 4; Mirror 3, 4; Renaissance 1, 2, 3, 4 *"I, Marc M, leave the 1 position for Ryan Walsh, fence laps, stretching, and the Stallion. To the Sports Editor, I leave articles to edit and periods to waste. To Lauren 3 more years."*

Daniel Mancini, "Bone"
March 10, 1986
76 Nothwest Street, Feeding Hills
Hockey 1, 2, 3, 4; Lacrosse 1, 2, 3 Capt. 4 *"I, Dan Mancini, leave hockey + lax lots of good times. Sam 2 more years, and Maria a lot of good memories."*

Anthony Manzi, "Manzi, Chief"
October 28, 1985
35 Marlene Drive, Feeding Hills
Football 1, 2, 3, 4; Wrestling 1, 2, 3, 4; Baseball 1, 3

Nicole Marie Marquetta, "Pummie, Nic, Shakey"
December 10, 1985
7 Forest Hill Road, Feeding Hills
Gymnastics 1, 2; Renaissance 1, 3, 4; Prom Committee 4; Sign Language Club 4 *"I, Nicole M, leave Brittany 3 more years of homework. I leave my best friends and take with me lots of laughs. I leave the runner fields to run in!"*

Erin Marie Marsh
December 16, 1985
26 Cosgrove Avenue, Agawam
"I, Erin M, leave Joe one more year to go, goodluck. Leah you have three more years to go, keep up the good work it won't be that long. Good luck."

Daniel Edward Mason, "Mase"
April 1, 1986
23 Lynch Drive, Feeding Hills
Wrestling 1, 2, 3, 4 *"I, Dan Mason, leave to Gendron, Agawam High School, hold it down. To Keelz many good high school memories; And to the Agawam Wrestling Team- many Parkers & Tomkiels."*

Mike Mason, "Steamer"
December 5, 1985
170 North Westfield Street, Feeding Hills
Golf 1, 2, 3, 4 *"I, Mike Mason, leave the golf team crazy practices and Toad behind."*

Colleen McCluskey
October 27, 1985
204 Lancaster Drive, Agawam
"I, Colleen McCluskey, leave 5 more years of school to my sister Kit."

Savannah McCurda
July 29, 1986
70 Sunny Slope Avenue, Agawam
Volleyball 2, 3, 4; Softball 1, 2, 3 Capt 4; Academic Decathalon 3, 4 *"I, Savannah McCurda, leave to all the underclassmen to not worry you are almost there, it will go by faster than you think. Good luck."*

Kyle McGuire, "Mac, Big Mac, Fingers"
December 16, 1985
88 Robin Ridge Drive, Feeding Hills
Hockey 2, 3, 4; Lacrosse 1, 2, 4; Class Treasurer 2, 3, 4; Philosophy Club 3; Honorary Prom Committee member 3, 4; Top 40 Instrumentalist 2, 3, 4; Renaissance 1, 2, 3, 4 *"I, Kyle McGuire, leave the underclassmen the hope that they will discover Phish, moe, and the Dead."*

Sarah Marie Meiers, "Meiers, Oscar, Joline"
January 23, 1986
130 Elmar Drive, Feeding Hills
Track 1; Band 1; Marching Band 1; Jazz Band 2; Honors Band 3, 4 *"I, Sarah M, leave Ms. Watson to MEpaul, Chrissie's right blinker to Sarah and the stolen locker shelves. I'm taking all the good stuff with me."*

Cindy Lee Mellen, "Mellen"
June 20, 1986
Royal Street, Agawam
Softball 1; Model Congress 3, 4
"I, Cindy M, leave Ashely Q. I love Rock N' Roll and Best Friends. Jamie P. my cuz, I wish you good luck in High School."

Robert Menard Jr.
August 21, 1986
42 Tina Lane, Feeding Hills

Michael Meritt, "Mikey"
September 19, 1985
41 North Wood Street, Feeding Hills

James Messier, "Jimis"
June 10, 1985
60 Belvedere Avenue, Feeding Hills
Soccer 1; Skiing 1, 2; Capt. 3, 4.
"I, James M, leave all of the good times and memories to my friends. Good luck 2005."

Christina Marie Metcalf, "Mad Cow, Metcalf, Physical Lips"
April 8, 1986
343 North Street, Feeding Hills
NHS 3, 4; Band 1, 2; Honors Band 3; Treasurer 4; Marching Band 1, 2, 3; Capt. 4; Scribe 1, 2, 3, 4; Academic Decathalon 3; Capt. 4; Model Congress 4 *"I, Chrissy Metcalf, leave my right front blinker to Bonnie, my tonsils and Capt. Obvious to Benj and Benkert all the proofs he gave me."*

Jennifer Miarecki, "Jenny, Psycho, Mecky"
February 20, 1986
42 James Street, Feeding Hills
Soccer 1, 2, 3, 4; AFS 2, 3, 4; Sign Language Club 3, 4; Track 1; Indoor Track 1 *"I, Jen Miarecki, leave Beth Garvin idiot boyfriend and pasta, Chris Lizotte shotgun in my back seat, Dan Lizotte MSS, and to Jes I leave the parking lot."*

Pete Midum
December 5, 1985
17 Corey Street, Agawam
Soccer 1, 2, 4; Cross Country 3; Indoor and Outdoor Track 1, 2, 3, 4 *"I, Pete M., leave many victories to the Agawam track team."*

Angelina Miranda, "Angie"
July 29, 1985
Cross Country 1; Basketball 1, 2; Track 1, 4 *"I, Angie Miranda, leave Lauren and Lindsey "Our lil Promise", Good Luck Girls! KP-Gym mems, you're always there.Thank you!"*

John Montalvo, "Montie"
June 24, 1986
151 Country Road, Agawam
Football 1, 2, 3 Capt. 4 *"I, John Montalvo, leave to all the underclassmen, your time here will fly, live it up, and Brownies, bring it back to the top."*

Pavlina Moysis, "Lina, Pav, Beans, PK"
January 16, 1986
1341 Suffield Street, Agawam
Soccer 1,2; Tennis 1,2,3,4; NHS 3,4; AFS 4; Philosophy 1,2,3; Math Club 2,3,4; Art Club 3,4; Shakespeare Society 3,4; Uniqorn 3,4 *"I, Lina Moysis, leave the future photo staff seagulls..lots of seagulls & collages of wait."*

Elizabeth A. Mundo, "Lizzie"
July 8, 1986
42 Corey Colonial,Agawam

Chorus 1; AFS 3, 4; School Improvement Council 3, 4; Philosophy Club 2, 3; Senior Council 4 *"I, Liz Mundo, leave you Mme. K, Vecc, and Joey B great times to remember."*

Jeffrey Neilsen, "Jeff"
June 5, 1986
15 Fordham Avenue, Feeding Hills
Baseball 1, 2, 3, 4 *"I, Jeff Neilsen, leave you, Wakes, good luck next year! Good times in the past, good times to come!"*

Katie Nelson, "Nelso, Kelso"
August 10, 1986
35 Christopher Lane, Feeding Hills
Gymnastics 1, 2, Capt. 3, 4; Lacrosse 1, 2; AFS 3, 4

Brianne Nicklaw, "Bri, Breezy-anne"
July 15, 1986
3C Castle Hill Rd., Agawam
Volleyball 1, 2, 3, 4; Indoor track 1, 2, 3 Capt. 4; Outdoor track 1, 2, 3 Capt. 4; Marching Band 2, 3, 4; Concert Band 1, 2, 3, 4; AFS 3, 4 *"I, Bri N., leave KL and KP my angle, SK lunch, KP and AF the badonk, and to the movie crew. I leave you sardines, JC "bread sticks," and to my vball girls, ilu all! Good luck next year"*

Lyudmila Nikolaychuk, "Luda"
Febeuary 6, 1986
60 Elizabeth Street, Feeding Hills
Art club 3, 4; Peer Leadership 3; Future teachers of America 4 *"I, Luda, leave my friends a world of smiles and a lifetime of happiness!"*

Ashley Anne Niquette, "Ash, Priscilla"
April 24, 1986
138 Suffield Street, Agawam
Field Hockey 1, 2; Sign language club 4; Renaissance 3, 4 *"I, Ashley, leave my friends with lots of memories and good luck! I leave runner plenty of time to run!"*

Christopher Alarick Nyman, "Newmy, Nyman"
September 8, 1986
142 Elmar Drive, Feeding Hills
Hockey 2, 3, 4;Lacrosse 2, 3, 4 *"I, Chris Nyman, leave to Mrs. Murray and Mrs. Stevens each a room management plan."*

Katherine O'Connell, "Kate"
January 6, 1986
77 Cricket Road, Feeding Hills
Softball 1

Ariel O'Malley, "O'Malley CAT"
August 26, 1986
31 South Florida Drive, Agawam
Indoor Track 1, 2, 3, 4; Outdoor Track 1, 2, 3, 4; Peer Leadership 2, Treasurer 3, President 4; Academic Decathlon 3, 4; Executive Prom Committee 3, 4; Sachem 4 *"I, Ariel O'Malley, leave my track family practices in the snow and the determination to discover greatness!"*

Courtnie Marie Ober
October 11, 1985
475 Corey Street, Agawam
Softball 1, 2; Indoor Track 2 *"I, Courtnie, leave MotMot A.M rides, Cass, Miss Muffin locker 1 and another year, gA girls"*

Zeynep Basak Okupucu, "Zee"
June 10, 1985

2004 Camplosa Mh. 8 sok. I-Arslaoglo Apt-Kat:2 No:3 Seyhan/ ADANA, Turkey
AFS 4, Field Hockey 4 *"I, Zee, leave my cosmetics to Kayla. My stick to Danielle, Hope you can find a new partner L. Lisa. I leave my mouth guard and goggles to you. Good luck and don't forget me!"*

Kevin Olbrych, "Obi"
July 18, 1986
8 Patriot Lane, Feeding Hills
Golf 2, 3, 4

Andrew Oleksak, "AJ"
January 9, 1986
15 Patriot Lane, Feeding Hills
Golf 1, 2, Capt 3, 4; NHS 3, 4; Math Club 3, 4 *"I, AJ Oleksak, leave the Golf team a Western Mass Championship and Nick to shoot 29 before his AHS career is over."*

Kristen Mary Ott, "Otter, Kotton"
June 22, 1986
24 Jamie Lane, Feeding Hills
Soccer 1; Sign Language Club 3, 4; Band 1, 2, 3, 4 *"I, Kristen leave you parts of Josh's car by tracks, Karyn +Alex get Harry+Mo, Jc, Rb, Tz, and Ak, get my memories and love."*

Nicholas Pandolfi, "Pan"
November 12, 1985
20 Senator Avenue, Agawam
Hockey 2, 3, 4 *"I, Nick Pandolfi, leave ang many good times and good luck, Boido & Mike 1 more year have fun."*

Jennifer L. Panek, "JP, Panek"
September 29, 1984
358 Southwick Street, Feeding Hills
Lacrosse 1, 2, 3 *"I, Jenn, leave best of luck on MCAS!"*

Melissa S. Paquette, "Missy"
October 23, 1984
317 Springfield Street, Agawam
Field Hockey 1; Lacrosse 1, 3, 4 *"I, Misey, leave Christina four years."*

Ryan Parker, "Parker"
December 20, 1985
118 Hendom Drive, Feeding Hills
Lacrosse 1, 2, 4; Hockey 2, 3, 4; Ultimate Frisbee 4 *"I, Ryan, leave Jeff an extra year of school."*

Amber Rose Paro, "Paro, Bee"
February 3, 1986
94 Elm Street, Agawam
Cheerleading 1, 2, 3, 4; Softball 1; Chorus 1, 2, 3, 4; Renaissance 1, 2, 3, 4 *"I, Amber, leave the cheerleaders good times and lots of luck for next year. My sister + brother good luck in High School. Do it up! Good luck, Chrissy"*

Christopher Pass, "Pass, Boss, Chelle, Duke"
February 8, 1986
15 Colonial Avenue, Agawam
Track 1; Lacrosse 2, 3, 4; Football 1, 2, 3, 4; FFA 3, 4 *"I, Chris, leave Alfredo, minime and bling, Gabby the firm, and dem"*

Brandon C. Patuzzi
February 14, 1986
88 Letendre Avenue, Feeding Hills

Laura Elizabeth Pedersen, "Peide"
April 14, 1986
216 Walnut Street, Agawam
Soccer 1, 2, 3, Capt. 4; Track 1, 2; Tennis 3, 4; AFS 2, 3, 4; Math Club 3, 4 *"I, Peide, leave to the soccer team, since 1-8 and road runs."*

Justin Perry, "JP, Sunshine"
September 10, 1985
36 Marlene Drive, Feeding Hills
Baseball 1, 2, 3, 4; Basketball 1, 2, 3, 4; Football 1, 2; Athletes in Motion 2, 3, 4 *"I, Justin Perry, leave my brother Kyle 1 more year. Kristen I leave our memories together and the new ones we're going to create."*

Lindsay Petrucci, "Linds, Lindsini"
August 13, 1986
243 School Street, Agawam
"I, Linds P., leave Stina, Russ and neighbors many more unbelievable years."

Heather Pisano
August 28, 1986
21 Leonard Street, Agawam
Colorguard 1, 2, 3, 4 *"I, Heather P., leave my brother fun at AHS if that exists. Mary, Michelle, Joe & homeslice, my band children, I leave 6-9 practices & a mother's love. Take care."*

Eric Andrew Porth, "E, Portho, Porth"
January 12, 1986
13 Barn Road, Agawam
Field Hockey 2, 3, Capt. 4; Wrestling 1, 2, 3, 4; Track 1, 3 *"I, Eric, leave Mike and Kat 3 more years. AVFH Drill 17, and Agawam wrestling, tomkiles and Parkers."*

Amy Leigh Proulx, "Proulx"
January 31, 1986
45 Christopher Lane, Feeding Hills
Soccer 1; Basketball 1; Softball 1 *"I, Amy, leave Ashley my clothes, Mia car rides, Gabby milkshakes and 2 more yrs of fun."*

Phil Prouty, "Phillard"
March 28, 1986
891 South Westfield Street, Feeding Hills

leave for everyone the crowded halls, and impassable English wing."

Jeremy Parzest, "Peeste"
October 30, 1985
Yarmouth Drive, Agawam
Lacrosse 2, 3, 4 *"I Jeremy, leave the lacrosse team 'outline'"*

Kim Quigley, "Quigs"
July 18, 1985
South Park Terrace, Agawam
Tennis 1, 2, 3, Capt 4

Ty Quigley, "Quigs"
September 1, 1985
Katherine Drive, Agawam
Soccer 1, Basketball 1, Golf 2, 3, Tennis 1, 2, 3, Capt. 4 *"I, Jay Quigley, leave the tennis team to Mr. Ryan Walsh, GL c/o '97."*

Amanda Marie Reed, "Princess"
May 21, 1986
Spear Farm Road, Feeding Hills
Model congress 2, 3, 4, Field Hockey Manager 2, 3

"I, Amanda Reed, leave Josh Matt the halls, I leave Laura Cote all the boys, I leave the High School one more Reed to come."

Brenton Riccruzzi, "Breezz"
June 17, 1986
15 Spencer Street, Agawam
Soccer 1, 2, 3, 4, Wrestling 2, 3, Capt. 4 *"I, Brenton, leave peace out to everyone probably the last times we will ever party together. Best times of our lives. Good luck and keep in touch."*

Christopher Rheault
May 21, 1986
16 Edward Street, Agawam
"I, Chris R., leave my brother Caleb good times and hopefully a lot of fun in his next 3 years."

Kyla Roberts, "Ky"
August 27, 1985
5 Stony Hill Road, Feeding Hills
Softball 1

Franklin Rosla, "Franklin, Aaron"
November 22, 1985
63 Hunters Green Circle, Agawam
Pee Wrestler 2, 3, 4

Kairsi Rogers, "Kay"
July 29, 1986
24 East View Drive, Feeding Hills
Tennis 1, Peer Leadership 2, 3, 4, SAVL 2 *"I, Kairsi Rogers, leave the memorable last 4 years. Thanks to all my friends, and good luck class of '04."*

Eng N. Rosado, "E"
May 30, 1985
81 Walnut Street, Agawam
"I, Eng Rosado, leave in my senior will all the great teachers for the oncoming classes."

Christopher Roy, "Roy"
December 17, 1985
18 School Street, Agawam
Hockey 1, 2, 3, 4, Lacrosse 1, 2

Nicole Roy, "Nikki, Royzy"
April 7, 1986
103 North Street, Agawam
Track 1, 2, 3, Capt. 4 *"I, Nicole, leave Kg- 1 more yr! Think n thin. Supys- 2yrs. Lynz- D+D Laur-Crazy! Ad- 1yr left kid. Unforgettable Times. GL EL RIP."*

Lisa Nicole Ruhl, "L-Nic, Isa"
July 8, 1986
217 Maple Street, Agawam
Lacrosse 1, 2, AFS 3, 4, Sachem 4, Marching Band 2, 3, drum major 4, Concert Band 1, 2, 3, vice president 4, Jazz Band 3, 4. *"I, Lisa Ruhl, leave Suzie the band, Danielle the low brass, and to the movie crew I leave movie nights, sardines and bon fires!"*

Gina Ruscio, "Gi, Roosh"
November 14, 1985
100 Clover Hill Drive, Feeding Hills
Volleyball 1, Peer Leadership 2, 3, 4, SAVL 2, Renaissance 1, 2, 3, 4, Tennis 1 *"I, Gina, leave to Sarah B. the pleasure and pain of your last years of high school. And to all the juniors, make the most of your senior year!"*

Kristi Marie Russo, "KAY"
May 14, 1985
625 Cooper Street, Agawam
Peer leadership 1, Colorguard 1, 2, Renaissance 1, 2, 3

"I, Kristie, leave to Danielle, never buy a hall pass! And have the best next 3 years of life!"

Jeffrey Saboia, "Jeffrato"
December 20, 1985
16 Vassar Road, Feeding Hills
Band 1, Jazz Band 2, Top 40 3, 4 *"I, Jeff S, leave everyone with the homework I didn't do and the fun that I had."*

Courtney L. Santaniello, "Court, Corkie"
March 19, 1986
49 James Avenue, Agawam
"I, Courtney, leave BT gumballs."

Brian A. Santos, "Bribiri"
September 16, 1986
46 Candlewood Drive, Agawam
NHS 3, 4, S.A.V.E. 3, 4, Philosophy Club 3, 4 *"I, Brian, give Shawn, Greg, and Kyle all my old tests and projects, my locker and whatever else."*

Anthony Sapelli, "Sappy, Sap, Tony"
July 10, 1986
16 Marlene Drive, Feeding Hills
Baseball 1 *"I, Anthony Sapelli, leave Ed Hamilton the halls to wander alone after lunch."*

Anthony Sarnelli, "Sarnelli, Grease"
December 20, 1985
56 Brookside Drive, Feeding Hills
Golf 1, 2, 3, 4 *"I, Anthony Sarnelli, leave excitedly."*

Talia Scalise, "Tal"
September 10, 1986
41 Richardson Place, Agawam
Gymnastics 1, 2, 3 *"I, Talia, leave Erica 12-21 and a sincere apology. The Gymnastics Team, Cotton Candy and good times."*

Jennifer Ann Schaedler, "Jennay, Jen S, Put Put"
January 22, 1986
17 Riverview Avenue, Agawam

"I, Jennifer, leave Jazz choir good times. Chicago-Britt, nini-smudge never quit. Andy my brother I love you. And all of the other underclassmen good luck! Think big."

Bethany Schivley, "Beth, Bethy"
October 16, 1985
43 Clematis Road, Agawam
Mirror 4, Renaissance 1, 2, 3, 4 *"I, Beth, leave you, Shelley, two more years and many great memories."*

Sara Schnepp, "Schnepper"
May 22, 1986
28 Maynard Street, Agawam
Basketball 3, Volleyball 3, 4

Bianca Jude Scibelli, "B, BB, Jude, Beba"
April 18, 1984
140 Autumn Street, Agawam
"I, Bianca Scibelli, leave you Alexa S. a fun 4 years. Also, the good times and not the bad. Love ya sis!

Allyson M. Sekula, "Ally"
November 26, 1985
274 Cooper Street, Agawam
"I, Allyson Sekula, leave you Rachael an awesome locker full of mems. Adam, I leave you senior year with Ashley member your zipper."

Alexander Seymour, "Seymour"
June 8, 1986
81 North Street
Soccer 1, 2, 3, 4, Wrestling 1, 2, 3, 4

"I, Alex Seymour, leave Kimmy 4 years of Agawam High School. Good Luck."

Patricia Elizabeth Sheehan, "Tricia"
November 24, 1985
16 Cottonwood Lane, Agawam
Field Hockey 1, 2, Lacrosse 1, Concert Band 1, 2, 3, 4, Marching Band 1, 2, 3, 4, AFS 3, 4, Jazz Choir 3, 4 *"I, Tricia Sheehan, leave Margaret 4 years of fun and TMC bonfires, sardines and Saturday nights."*

Rebecca Siegler
February 18, 1986
43 James Street, Feeding Hills
Academic Decathlon 3, 4, Track 1, 2, 4, Cross Country 2
"I, Rebecca, leave Diplomacy, yeah, Diplomacy."

Amanda Simpson, "Mandy"
March 17, 1986
94 Kensington Street, Feeding Hills
Cheerleading 1, 2, Sign Language Club 3, VP 4, Lacrosse 1, AFS 3, VP 4 *"I, Amanda, leave backpacks to the freshmen. Homework and projects. Countless applications and major decisions. Bean - I leave you the crowded hallways!"*

Adam Smith, "Dingo"
December 12, 1985
15 Briar Cliff Drive
Track 1, 2 *"I, Adam, leave everything bad and evil."*

Ashley Smith, "Smitty, Smash"
December 21, 1985
52 Simpson Circle, Agawam
Soccer 1, 2, 4, Sign Language 3, FTA 3
"I, Ashley Smith, leave AGVS many more 'to the corner.' Katie locker 411, and everyone else 'Life is a journey not a destination.' enjoy it and never be too serious."

Megan Anne Smith, "Megs"
May 17, 1986
14 Christopher Lane, Feeding Hills
Field Hockey 1, 2, 3, 4; Track 1, 2; Basketball 1, 2; NHS 3, 4; AFS 2, 3, Pres. 4; AIM 2, Council 3, 4; Spanish NHS 3, 4
"I, Megan, leave to Katie Gorman 'Whoa,' to Mollie continuing the race, and Danny lots of luck and three more years of hard work."

Kristen Sopet, "Kitty"
October 29, 1985
104 Bradford Drive, Feeding Hills
Philosophy Club 1, 2, 3; Math Club 1, 2, 3; NHS 3, 4; Academic Decathlon 4; Shakespeare Society 3, 4 *"I, Kristen, leave to all my little underclassmen large shoes to fill, hard tests to take, and controversy. May you never accept the norm."*

Holly Stano, "Berry, H2O"
June 18, 1986
20 North Alhambra Circle, Agawam
Uniqorn 1, 2, 3 Short Story Editor 4; Color Guard 1, 2, Capt. 3, 4; Indoor Color Guard 1; Peer Leadership 3, 4; Tennis 1, 4; Jazz Band 3, 4; Shakespeare Society 4, NHS 3, 4 *"I, Holly Stano, leave the Color Guard lots of laughs and tears and better luck."*

Leigh Stepanian, "Leigh-Leigh"
January 19, 1986
66 Barbara Lane, Feeding Hills
"I, Leigh, leave you, Matt-car rides and plants 15 years Ally-dirty locks + Gym"

Angela Marie Stork, "Ang, Agnes, Stork"
December 19, 1985
117 Elmar Drive, Feeding Hills
Soccer 1; Basketball 1; Track 1, 2; Band 1, 2, 3, 4

"I, Angela, leave all underclassmen crowded hallways and useless info from the most important people in your lives. Good Luck!"

Shane Suffriti
October 9, 1985
117 South Street, Agawam
Jazz Band Honors 3, Drums for Grease 3, Cross Country 1
"I, Shane, leave 'Time is never time at all, you can never leave without leaving a piece of youth, and our lives are forever changed. we will never be the same.' -SP."

Kyle Sullivan, "P-Billy"
May 22, 1985
18 Phil Street, Feeding Hills
Swimming 1, 3, 4; Poetry 3, 4; Uniqorn 3, 4

Ryan Sullivan, "Sully"
May 22, 1985
18 Phil Street, Feeding Hills
Soccer 1, 2, 3, 4 Captain; Wrestling 1, 2, 3, 4 *"I, Ryan, leave the wrestling team spitting in a cup to loose weight. I leave the soccer team hard practice and a good season."*

Paul Surowiec, "Blue, Timmy"
November 28, 1985
39 Glendale Road
Soccer 1, 2, 3, Capt. 4; Skiing 1, 2, Capt. 3, 4; Math Club 3, 4; Athletes in Motion 3, 4 *"I, Paul, leave the soccer team soccer tennis & Big Dog, to the ski team I leave you wrestling matches on the slope."*

Irina Surzhukov, "Iris"
June 20, 1986
10 Royal Lane, Agawam
"I, Irina, leave Svet + Maria boring classes, slow freshmen + the LONG lunch lines."

Emily Hannah Sussman, "Miss Em, Em, Emmy, Grace"
October 27, 1985
93 Roosevelt Avenue, Feeding Hills
Soccer 1; Jazz Choir 1, 2, 3, 4; S.A.V.E. 2 *"I, Emily Sussman, leave the underclassmen of Agawam High the fastest years of your life and really crowded hallways."*

Jeff Sylvain, "Slo rain"
June 11, 1986
75 Sheri Lane

Rob Taupier, "Taupe"
July 8, 1985
64 Woodside Drive, Agawam
Lacrosse 2, 3, 4

Brittany Taylor, "Taylor, Bt"
May 14, 1985
47 Warren Street, Agawam
Gymnastics 1, 2, 3, School Committee 1; Art Club 4
"I, Brittany, leave Lindsey and Lauren many Laughs and Jokes. Good luck girls"

Thomas Tedone
October 2, 1986
55 Liswell Drive, Feeding Hills
"I, Thomas, leave you to enjoy school while you're still in it. It will be over soon and you won't realize it until it is over."

Kevin Telford "Telf"
December 14, 1985
1115 North Street Extension
Golf 1, 2, 3, 4 *"I, Kevin Telford, leave Lapp, Sur, and T-Guns good times at Wendy's after away matches."*

Brian John Thomas, "Thomas"
May 21, 1985
48 Janelle Drive, Agawam
Cross Country 2 *"I, Brian, leave the most of what you do because you never know when it will be over."*

Jeffrey Alan Trauschke, "Dino"
April 17, 1985
208 Barry Street, Feeding Hills
Hockey 1, 2, Capt. 3, 4; Tennis 1, 2; Student Government 1, 2, Treasurer 3, VP 4 *"I, Jeffrey, leave to the hockey team someone to score goals. The rest of the school I leave someone with the ability to do the dino."*

Alissa Nicole Tully, "A. Tull, Al"
August 29, 1986
45 Allison Lane, Feeding Hills
Track 1; NHS 3, Pres 4; Student Government 2, 3, Treas 4; Philosophy Club 2, 3; French NHS 3, 4; Math Club 2, 3, 4; Peer Leadership 1; Shakespeare Society 3,4; Exec. Prom Committee 3, 4; Intergenerational Book Club 3; Sachem Editor 4; Courtyard Clean-up 2,3. *"I, Alissa Tully, leave all my girls a crazy senior year, Adam Witte - have an awesome three more, and Team Snorkel - don't have too much fun without me."*

Jessica Lorraine Tully "J Tull, Jethro, Tully, Jessie, J-Jess"
August 29, 1986
45 Allison Ln, Feeding Hills
Gymnastics 1, 2, 3, 4, Indoor Track 1, 2, 4; Outdoor Track 1, 2, 3, 4; Band 1-2, Jazz Choir 3, 4; NHS 3, 4; Student Government 1, 2, 3, Pres. 4; AFS 2,3; AFS Liaison 4; Math Club 3, 4; Future Teachers 3, 4; School Committee Student Rep 3, 4; Executive Prom Committee 3, 4; Peer Leadership 1; Shakespeare Society 2, 3, 4; Sachem Ads Editor 4; Student Council c/o 2004 4; School Improvement Council 2, 3, 4
"I, Jessica, leave Varsity Gymnastics many more years of success and my junior girls •Peli, Elise, Abby, Tuff, Stacy• Crazy times G.L.

Eva Udobina, "Wova"
January 14, 1986
15 Sutton Place 2, Agawam
Gymnastics 1, Tennis 1, Math Club 2, 3, 4; NHS 3, secretary 4; French National Honor Society 3, 4; Sachem literary editor 4; Philosophy Club 2; Intergenerational Book Club 3, 4; Shakespeare Society 4; Renaissance 1, 2, 3, 4 *"I, Eva Udobina, leave you, Rachel M. trips to Dunkin Donuts an one more year of high school."*

Vicky Urosa
January 17, 1986
58 Roosevelt Avenue, Feeding Hills
Soccer 1, 2, Indoor Track 1, 2, 3, 4, Track 1, 2, 3, 4, Cross Country 3, Capt. 4; AFS 2, 3; Philosophy 2, 3 *"I, Vicky U., leave Julie and Samantha many nights spent at the Flyschool, Cathrine and LeFlair the MOXC team and T-shirt making."*

Ashley Velosky, "Vel"
February 10, 1986
47 Wilbert Terrace, Feeding Hills
Cross Country 1, 2, 3, Capt. 4; Basketball 1, 2, 3, 4; Track 1, 2, 3, 4; Renaissance 1, 2, 3, 4; Choreography 1, 2; Honors 3, 4 *"I, Ashley V., leave the XC Girls Honey, Choreography and Top 40 and pickles. Lauren the trip + MM and to Ang I move you and the turtle."*

Jessica Rose Vermette, "Rosie"
July 19, 1986
64 North Westfield Street, Feeding Hills

"I, Jessica, leave many good mems with the Larckje crew. Danny 1 more to go and Nate only 3 left. Good Luck boys."

Rachel Anne Vermette, "Rotch, Crouton"
October 20, 1986
119 Hamilton Circle, Feeding Hills
Prom Committee 3, 4; Varsity Hockey Manager 3; Math Club 4. *"I, Rachel, leave you, Brega less stressful proms. My little brother, and all the old good times! JcL's underclassmen-oh yu!"*

Larry Vezina, "LcL"
May 5, 1985
65 Covey Street, Agawam
Hockey 1, 3, 4.

Yelena Vilkhovaya, "Lenchik"
"I, Yelena, leave to my cousin Victoria. I love you!"

Alex Vilkhovoy
July 8, 1986
587 Mill Street
Volleyball 2, 3, 4

Von Maluski, "Drew Von," "Towert7"
uary 29, 1986
Computer Programming Team; Future Teachers of
rica; Pioneer Valley Radio Control Group "To the class
015, I Drew Von, Leave you with one more year of fun
excitement. Never Dwell on the past and keep changing
the times. P.S. MATT WEIR rules."

athy Walker, "Jammer2omega"
mber 25, 1985
Jmar Drive, Feeding Hills
ptics 1 "I, Timothy, leave that Matt Wier is cool get to
e him!"

Webb, "Jeff"
mber 12, 1985
Pinoview Circle
eff, leave no soup for you."

Weinle, "Lil' Mike"
uary 18, 1986
ad Fox Drive, Feeding Hills
k 1; Volleyball 3, 4, S.A.V.E 4 "I, Mike, leave Jenn lots of
e for your new life... and Feb. 18, of course :) Good Luck."

stopher Werther, "Big Duddy"
ber 16, 1985
Adams St., Agawam
tball 1, 4; Indoor Track 3, 4; Track + Field 3, 4 "I, Chris,
Matt with the events you have yet to experience, so
advantage of every opportunity and make it
monible."

Whitehead, "Whitey"
y 21, 1986
Haskell Street, Agawam
rosse 1, 2, 3, 4 "I, Lisa Whitehead, leave Andrea Doulakis
Ally Dudek to get rides home without me."

athan William Wollmershauser
tember 6, 1984
Cambridge Street
rosse "I, Jon W., leave you Michelle, always make the
of things."

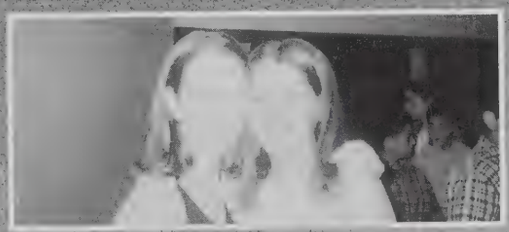

Remarie Zaffetti, "Annie"
ober 15, 1985
Oakridge Drive, Feeding Hills
ketball 1; Indoor track 2, 3, 4; Field hockey 1, 2, 3, 4;
rosse 1, 2, 3, 4; Math Club 3, 4; Future Teachers 2, 3, 4;
S 4; Mirror 3; Sachem 4; Renaissance 1, 2, 3, 4 "I, Annie
Zetti, leave Dave Zaffetti one more year-make the best of it
the But AFH and Lax great times!"

ry Zajac, "Mare Mare"
y 29, 1986
Raymore Drive, Agawam
nnastics 1, 2, 3, Capt. 4; Track 1; AFS 3, 4; Renaissance 1, 2,
"I, Mary Zajac, leave the Gymnastics team many W.Mass
les to win! To Laurie, Linds, +KK lots of good times!"

na Kathryn Zelisko, "JZ"
nuary 29, 1986
Wagon Wheel Drive, Feeding Hills
S 3, 4; Sign Language 3, 4 "I, Jenna Z, leave my brother
lam great times at AHS. Andrea my sixth toe and the
ss of 2005 an awesome Senior year."

Associate Editor

Putting together the 2004 yearbook was an unforgettable experience. Tami, when we were given our positions for the yearbook, Kolodziej asked me, "Do you think you and Tami will work well together?" I hardly knew you, so I had no idea whether we would or not, but I told her what she wanted to hear and said, "Of course!" We have spent every day and many nights working collectively to make this book everything that it could be, and I could not have asked for a better Associate Editor. Your endless creativity and laid-back personality made you the easiest person to work with. Every day I had a new reason to laugh, whether you were making fun of me, or over a ridiculous mistake we had made. Thank you for making this experience a fun and memorable one.

Where would the *Sachem* Staff be without the unyielding support of Mrs. Kolodziej? Frankly, there would be no book. You were constantly there to make sure everything was done to perfection, even if we needed to be hounded about a deadline. You provided us with honesty to keep us from making bad decisions, and you encouraged us to pursue our creative endeavors. This was essential to the successful completion of our book. You always listened to me complain about everything, even if it did not concern Yearbook. Thank you for being the best advisor we could have possibly hoped for.

The 2004 *Sachem* Staff did an amazing job putting this yearbook together. Considering the remarkable group of people working on it, it could not have turned out any other way. Thank you everyone, I can only hope you are as proud of the amount of work we accomplished as I am. Eva and Erinn, the two of you went above and beyond the call of duty more than once. Eva, your help over the summer allowed Tami and I to begin school completely prepared to face our first deadline. You have been one of my most dependable and trustworthy friends all throughout high school, and you made an amazing Literary Editor. Erinn, you spent about as much time after school as Tami and I did, and you constantly went out of your way to do whatever you could to help us with anything extra that needed to be done. Thank you both for selflessly putting in the much needed extra effort.

To my family, I love you all so much. Mom and Dad, you have always supported me in everything I have wanted to do. Your love and guidance has made me the strong, hardworking, and conscientious person I am today. Thank you for pushing me to reach my full potential, allowing me to learn from my mistakes, and being there when I needed you the most. Marc and Jess, I can always rely on you to be there for me through the good and the bad. We have shared so much laughter over the years, and have a lot of hysterical stories to prove it. Thank you for everything you have done for me, especially for being amazing friends over and above being my brother and sister. To the rest of my family, thank you for all of the love and support you have always given me. I love you all very much.

Sean, your love and support has kept me sane throughout my senior year, and I could not thank you enough. You were my shoulder to cry on whenever I had a bad day and were always willing to help me edit the endless amount of work thrown my way. Thank you for being there whenever I needed you the most, I love you.

Veronica, Jaki, Jenna, Stephanie, and Debbie, thank you for being the best second family a girl could ever ask for. When I was applying for the Editor position, my yearbook project was titled, "The Performance of a Lifetime." When I was putting it together, I was inspired by you girls. Out of all the activities I have ever been involved with, dance has had the biggest effect on my life. I have been dancing for almost as long as I have been able to walk, but the lessons I have learned from the On Broadway Dance Studio have exceeded pliés and pas de bourrées. You truly are my second family, and I love you all so much.

Alissa, we started off this year hardly knowing each other but throughout our senior year we have spent a lot of time together both in and out of school. Thank you for all of your help in physics and in yearbook. You were the best editor-in-chief and your ideas cease to amaze me. I do not think I have met anyone as creative as you are. You were always there for a laugh and I have enjoyed spending time with you. I am really glad we have become friends and I hope that whenever you eat macaroni and cheese you will remember all the fun moments we shared in yearbook.

Senora Kolodziej, when I met you in seventh grade, your encouraging words inspired me to compete in the Miss Agawam pageant. Now, five years later, you are still encouraging me to try my hardest in everything. You are a great advisor and I have enjoyed working with you. To the *Sachem* staff, thank you for all of your hard work in

the 2004 yearbook. We have done an amazing job!

To my parents, I want to thank you for being there for me through everything. Without your love and support I would not be where I am today. You let me choose my own path, yet guided me along every step of the way. Thank you for being understanding during my times of stress, loving during my times of joy, and caring during my times of need. Because of you, mom and dad, I have had the best four years of my life, thank you and I love you.

To Kyle, my little brother, you have always been there (whether I have wanted you to be or not!). Your funny personality and sly smile have grown on me over the years and has made it difficult for me to get angry at you. Keep smiling and laughing and you will breeze through life. Always remember I am here for you and that I love you. To the rest of my family, thank you for always being there for me. I love and appreciate all you do.

Jeffrey, my most memorable moment in high school is when I met you. Thank you for being by my side no matter what came in my direction. You always seem to know what I am thinking and feeling and I want to thank you for that. Your funny sense of humor has never led to a dull moment in our relationship! You are truly my best friend. I cherish every moment we have spent together and look forward to the ones in the future. I love you always and forever.

"It's times like these when we find out who are true friends are." Amanda, we hit it off right away in eighth grade and have remained best friends ever since. We have shared so many memories together beginning with SB3 and our movies and leading to Europe, field hockey, lacrosse and to our graduation. Thank you for always making me laugh. Annie, my partner in crime, you and I have shared some fun times together! Lacrosse, field hockey, track, and Europe would not have been the same without you. You and I are so much alike sometimes that it is scary, but I love being around you! Thank you for helping me proof pages of the *Sachem* and for hogging the computer. I loved working with you! Amy, my best friend since fourth grade, if it was not for you I would not have made it this far. You have been my sanity through the years! Whenever I needed someone to talk to, you were there and whenever "trip time" was necessary, you were there for that, too. Spending time with you and your family in South Carolina has brought us closer and has allowed us to share many fun times together like golfing and soaping [illegible]. Our double dates have been amazing! Thank you for being my best friend. To the Inner Circle, thank you for all the great memories, and for being your friend.

To Erin, thank you for always being there for me. Thank you for all of your stories and for listening to mine. I am so glad we have stayed such good friends. Thank you for all of your help on the yearbook. You went out of your way to help me at my house for many hours at a time and stayed after school as much as Alissa and I did to help out with whatever you could. To Eva, thank you for your help in the planning of the yearbook during the summer. Your dedication has made you a great Literary Editor. Thank you also for the memories from the sophomore semi, the prom and our game nights. To Randy, thank you for always being a friend to me. I am glad I got to know you when you moved here. Katie G., Katie K., and the Europe girls, I had a blast overseas! Thanks for the once in a lifetime trip! To all my other friends, thank you for always being there for me, and for the amazing memories.

Finally, I want to thank my Papa. I would not be here today without you, thank you for helping me with my yearbook project. You taught me early in life to cherish the time I spend with the people I care about. That lesson has led me to really appreciate my time here at Agawam High. Your lessons were out of love and I remember every one of them. Remember I will always be your little "poop face". I love you, Papa, thank you for being my guardian angel.

To all of my friends, Valerie, Sully, Korney, MAAALESTTTJK, Amy, Lindsay, Nick, Kyle, Nyman, Forni, and everyone else, thank you for all the memories. We have had some awesome times, and I am looking forward to many more. Whenever I need a good laugh, I can depend on all of you to cheer me up. Thank you for always caring, it means so much to me.

Lastly, I would like to thank Tory. We have been friends since Junior High, but our *true* friendship started September 4, 2001. I could never put into words what your friendship means to me. We have so many memories together; "fun week," Cape Cod, movie nights, my brother's college, Herd sleepovers, and cruisin' in the Volvo, just to name a few. I can trust you with anything, and you are always there when I need someone to talk to. Thank you so much for being my best friend - never change! I love you!

Editor - in - Chief

Photo Techs
Administration

Bernadette Conte
Dean of Students

"If you don't like the way the world is, you change it. You have an obligation to change it. You just do it one step at a time." – Marian Wright Edelman

Kathleen McSweeney
Deputy Principal

Louis Conte
Director of Athletics

John Kane
Assistant
Superintendent

Dr. Linda Peystupa
Principal

Mary Czajkowski
Superintendent

"All human wisdom is summed up in two words – wait and hope."

William Sapelli
Assistant
Superintendent

Secretaries

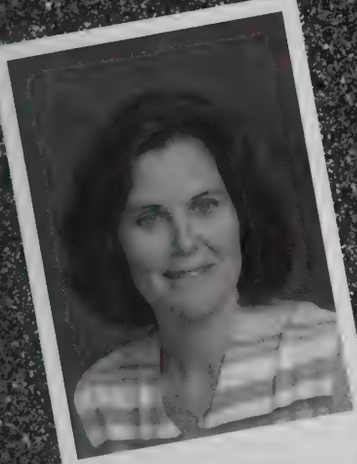

Christine Costello

Aileen Semanie

Theresa Landry

Geri Tirone

Linda Scheve

Janice Truelove

Nurses

"Good judgment comes from experience, and experience – well, that comes from poor judgment."

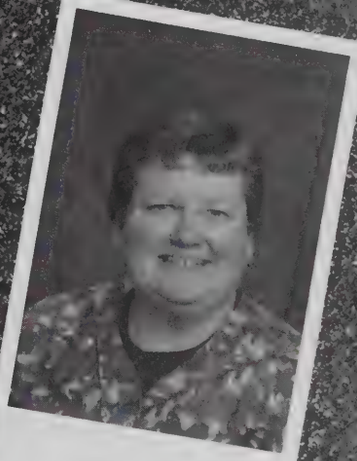

Barbara Moriarty

Marianne Swenson

Guidance

Alan Cohen

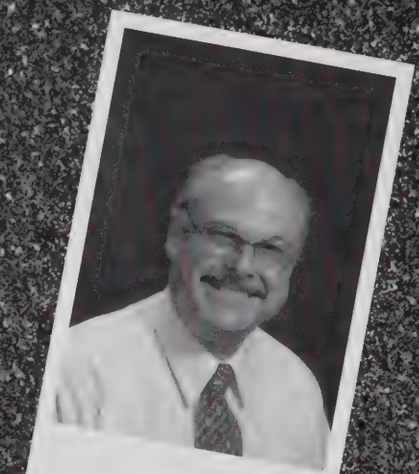

Frank Meagher
Deparment Chair

Judith Cohen

Jane Williams

Ann Marie Gould

"If you want to be respected, you must respect yourself." – Spanish Proverb

School Adjustment Counselors

"Faith is a sounder guide than reason. Reason can only go so far, but faith has no limits." – Blaise Pascal

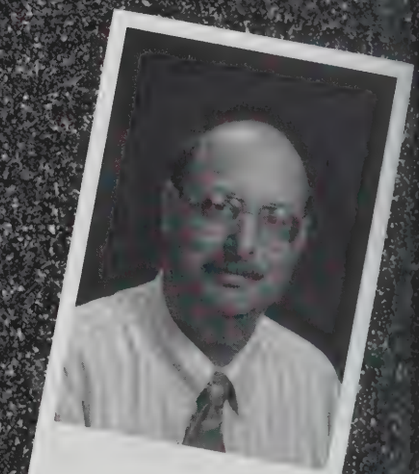

Ralph Figy

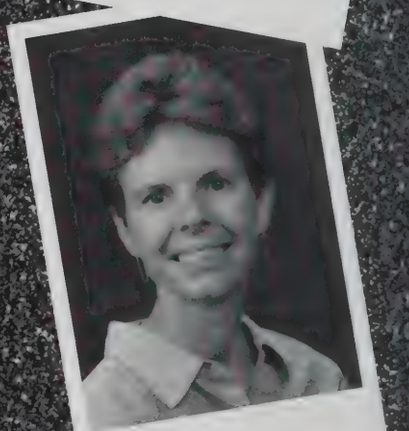

Stacy Wright

Library

Cheryl Kelley

Elaine Mokrzycki
Librarian

Linda Montagna

Officers

Officer Fields

Officer Langevin

Career Center

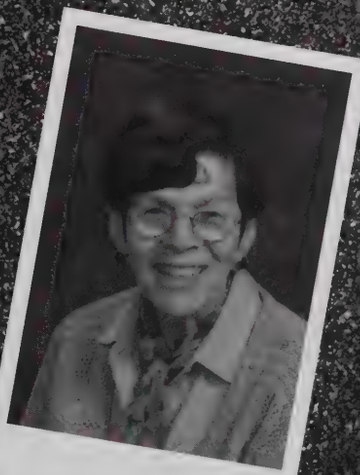

Mitzie Mackler

Data Processing

Fred Messier

"Do not worry about your difficulties in mathematics. I can assure you that mine are still greater." – Albert Einstein

Psychologist

Edward Lynch

Teachers

"Success can only be measured by the degree of effort you put forward. Try your best, and success will follow."

Shelia Ashton – History

Gail Allen – Special Education

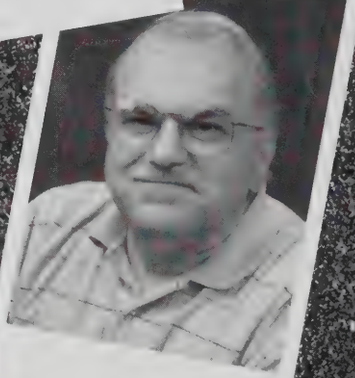

Albert Baggetta – English

Nikali Benkert – Mathematics

Barbara Allyn – Special Education

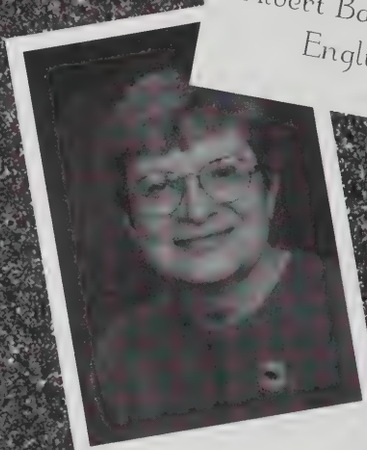

Beverly Baggetta – Business

Mary Ellen Berselli – Speech and Language

Deborah Armakovitch Family and Consumer Sciences

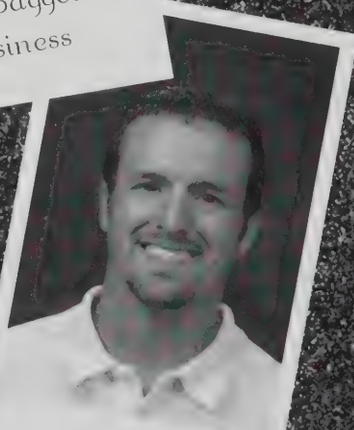

Christopher Benjamin – Science

Patricia Bertone-Gross – Mathematics

"Life's too short. Enjoy while you can."

Joanne Brown – English

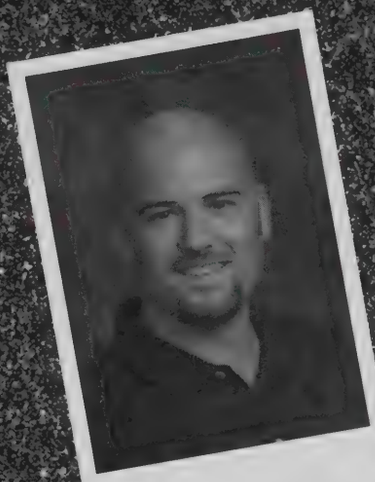

Jeff Consolini – Mathematics

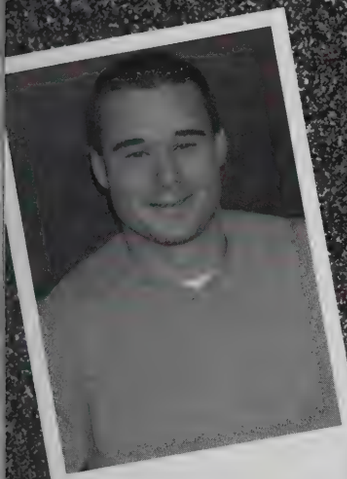

Joseph Bianca – History

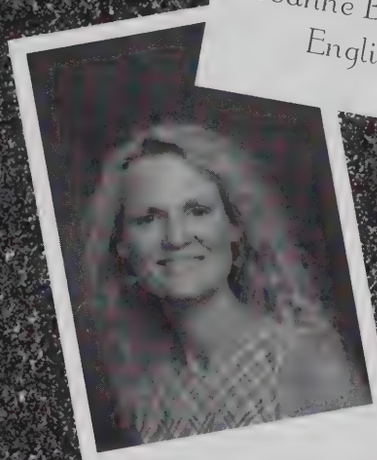

Mary Ellen Bruce – World Language

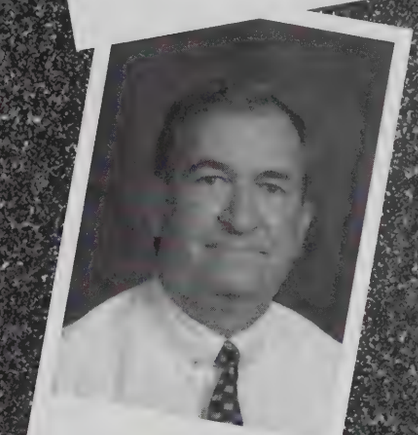

Jeffery Corbin – History

Sandra Boglisch – Special Education

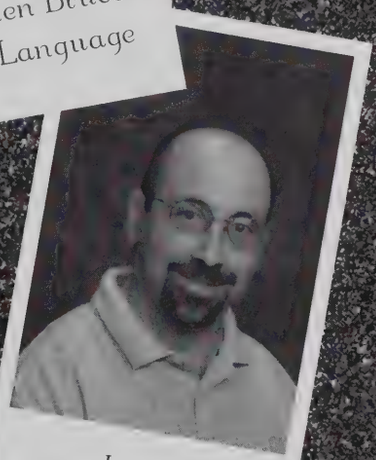

Joseph Buonagurio – Science

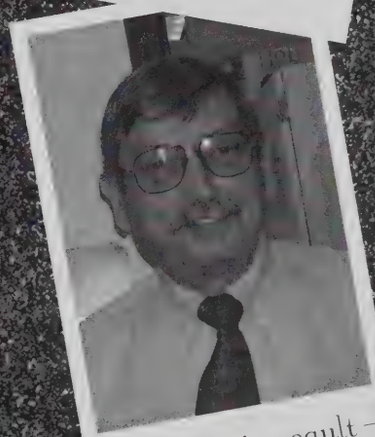

Wilfred Daigneault – Permanent Substitute

Jennifer Brega – History

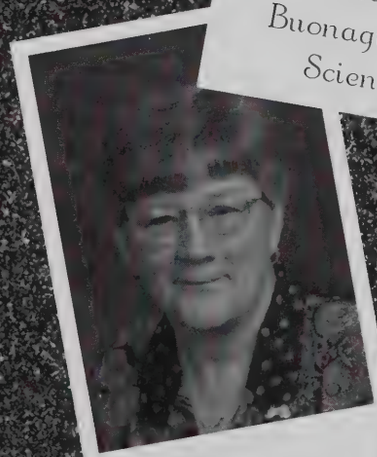

Barbara Connery – Special Education

"When doing for others, you will find yourself."

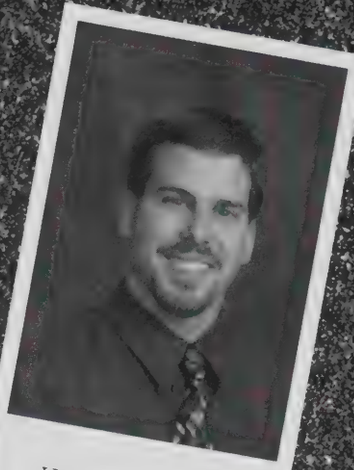

Kevin Daley – History

Tad Desautels – Physical Education

"The world won't care about your self-esteem. The world will expect you to accomplish something BEFORE you feel good about yourself." – Bill Gates

Mary Jean Daly – World Language

Margaret McGinty-Dinn – Science

Sandra Dubay – Special Education

Matt Desautels – Permanent Substitute

Michael Donovan – History

Michael Dutton – Alternative Learning Program

"You give but little when you give of your possessions. It is when you give of yourself that you truly give." – Kahlil Gibran

Sarah Mae Douglas – Mathematics

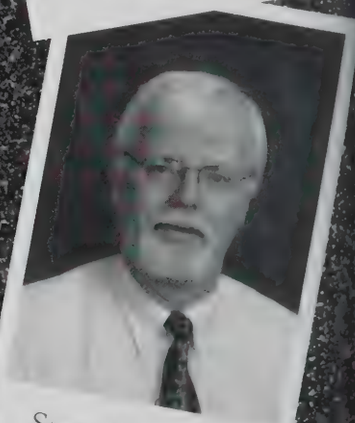

Steve Dykstra – Speech and Language

"Happiness is when what you think, what you say, and what you do are in harmony." – Mahatma Gandhi

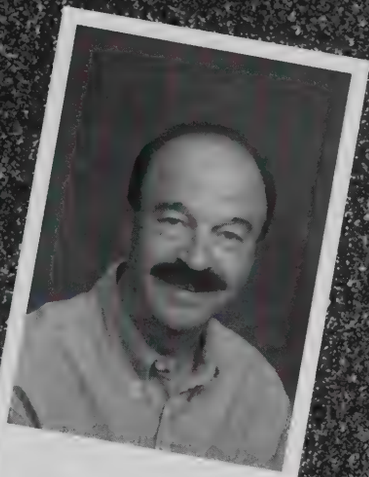

Stephen Files – Music

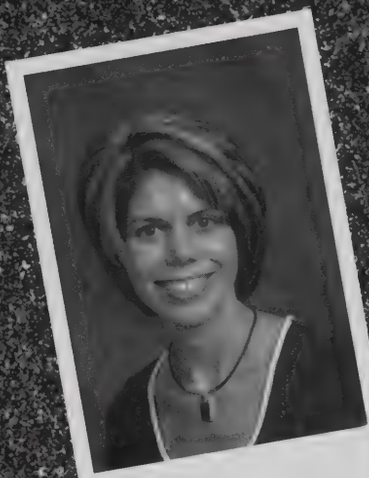

Lynn Gil – Special Education

Cherri Ellison – Mathematics

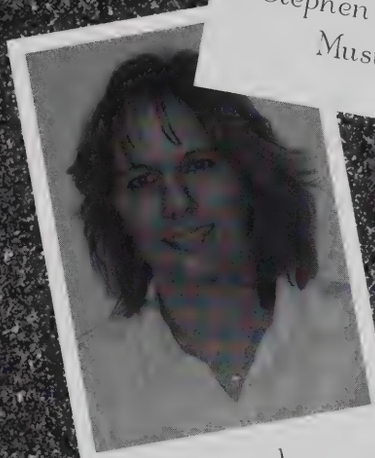

Deborah Florek – Art Department Chair

Catherine Gomes – Health

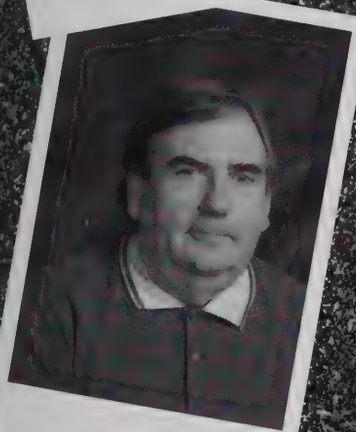

John Fahey – Science

Arthur Gage – Science

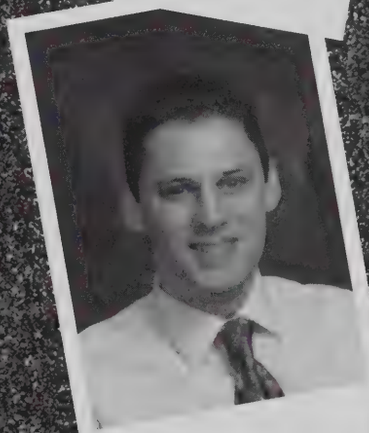

Jeff Gosselin – Special Education

Julie Fife – Special Education

Adrianna Gallo – Mathematics

"For all sad words of tongue and pen, the saddest are these, 'It might have been.'" – John Greenleaf Whittier

Amber Hall – English

Bryan Hollister – Mathematics

"The tragedy of life is not that it ends so soon, but that we wait so long to begin it." – W. M. Lewis

Tracy Hartshorn – Science

Barbara Howard – Special Education

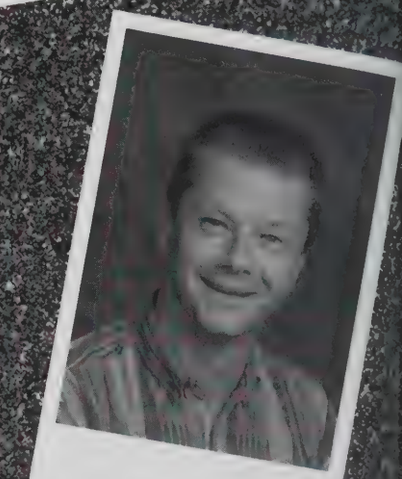

Robert Janik – Science

Sandra Hines – English

Gail Howe – Permanent Substitute

Sean Jennings – History

"When we remember we are all mad, the mysteries of life disappear and life stands explained." – Mark Twain

James Jackowski – Computers

Karl Kisner – Mathematics

"Hearts will never be practical until they are made unbreakable." – Wizard of Oz

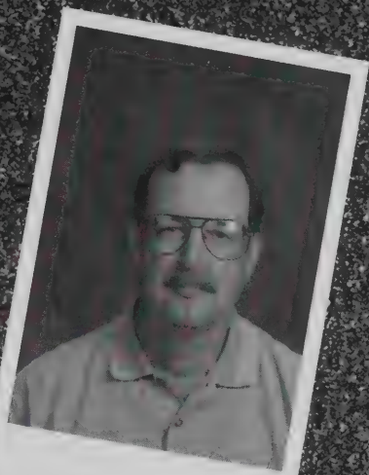

Bill L'Heureux – Computers

Michelle Lynch – Special Education

Christine Kolodziej – World Language

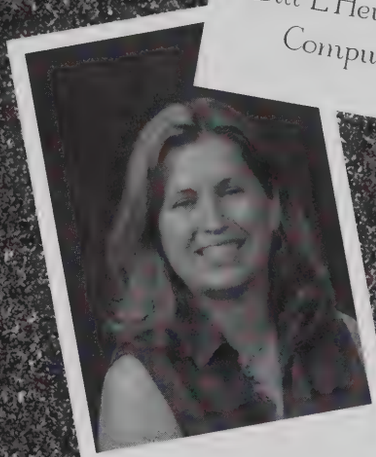

Melanie Lallier – Special Education

Melissa Magnolia – Special Education

John Korbut – Technology

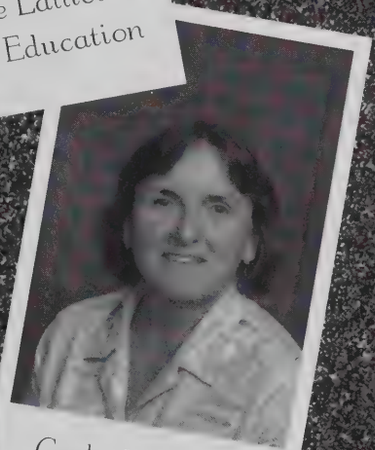

Carla Lemnah-Warner – Special Education

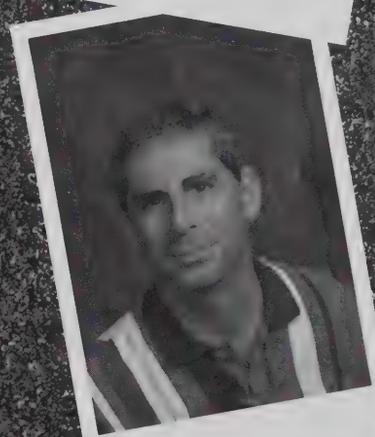

Alan Mangiaratti – Mathematics

Nancy Kundl – World Language

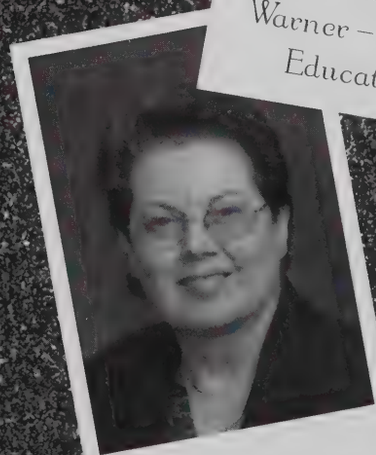

Lynn Litchfield – History

"Don't part with your illusions. When they are gone, you may still exist, but you have ceased to live." – Mark Twain

Dorothy Martin – English

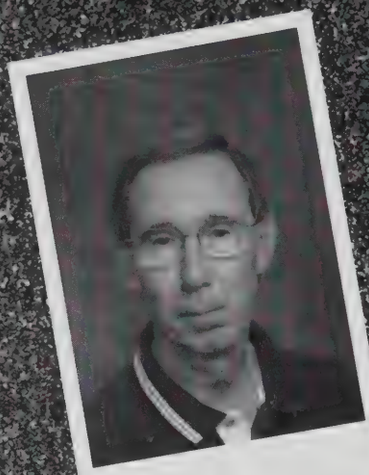

Edward McCaffrey – Computers

"Be kind – for everyone you meet is fighting a battle."

Bronwyn Monahan – English Department Liason

Arlene Mazza – Business Department Chair

Cynthia McCormack – Family and Consumer Sciences Department Liason

Shaari Mersack – English

Sherill Montessi – Special Education

Lois McBride – Math

"Only those who will risk going too far can possibly find out how far one can go." – T.S. Elliot

Nancy Miller – World Language

Colleen Moven English

"People often say that motivation doesn't last. Well, neither does bathing - that's why we recommend it daily. – Zig Ziglar

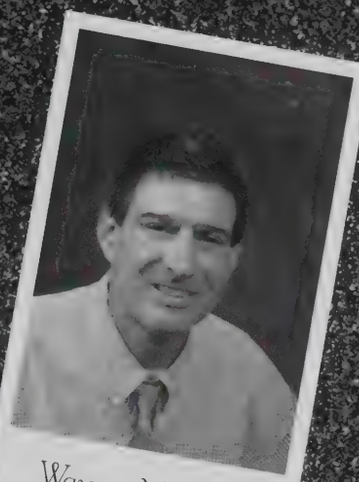

Wayne Morse – History Department Chair

Kathleen Mustang – Business

Jeanne Moriarty – Special Education

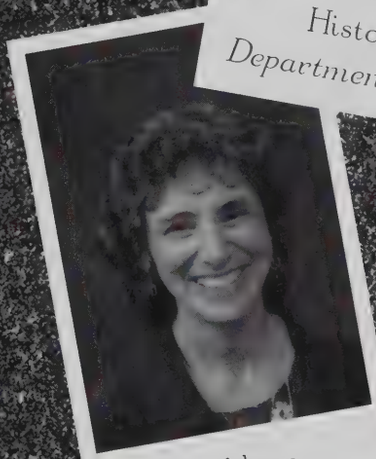

Kathleen Mouneimneh – English

Kimberly Noel – Mathematics

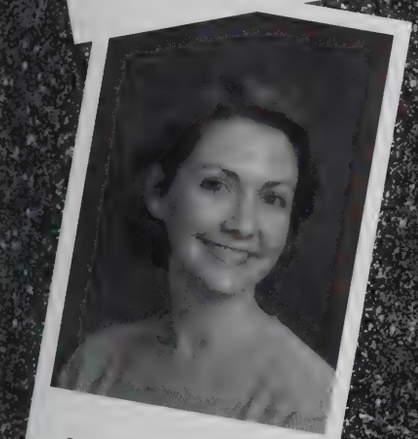

Kelly Moriarty – English

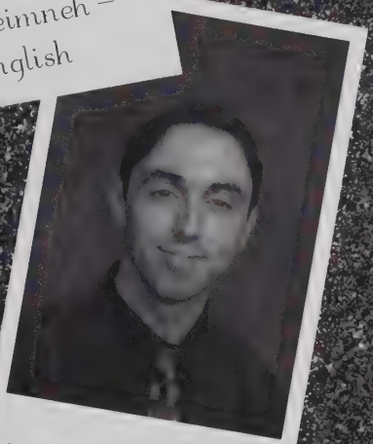

Timothy Murphy – Math

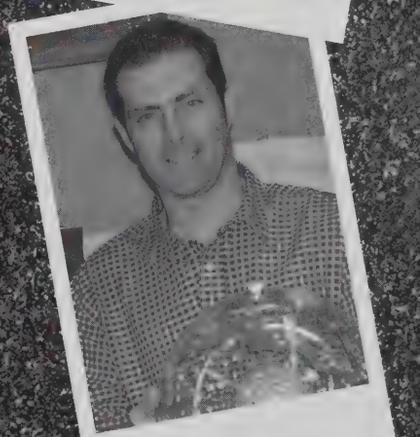

Glenn Olson – Science

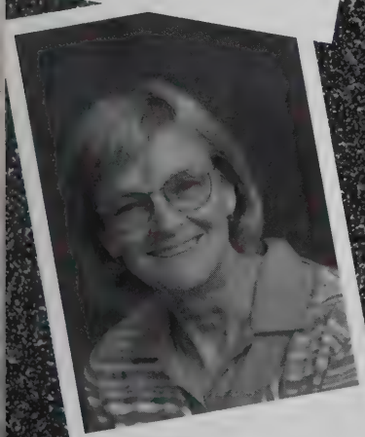

Ann Morison – Science

Mary Murray – Physical Education

"All that we are is the result of what we have thought." – Buddha

Vladimiro Orefice – World Language

Melanie Poudrier – World Language Department Chair

"Words have a longer life than deeds." – Pindar

Maureen Quinn – History

Cheryl Pasternak – Mathematics

Margo Poulin – English

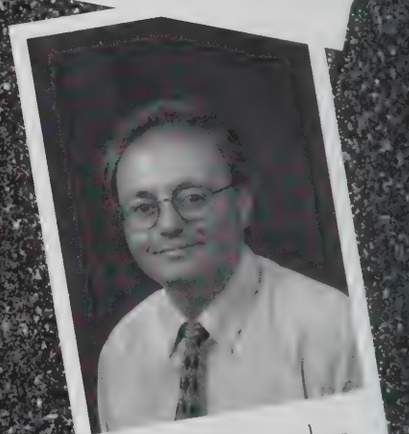

Russell Ramah – Computers Department Chair

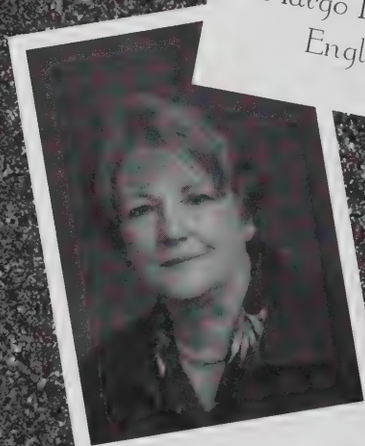

Susan Provoda – Special Education

Jamie Podworski – Physical Education

"Nothing is quite so annoying as to have someone go right on talking when you're interrupting."

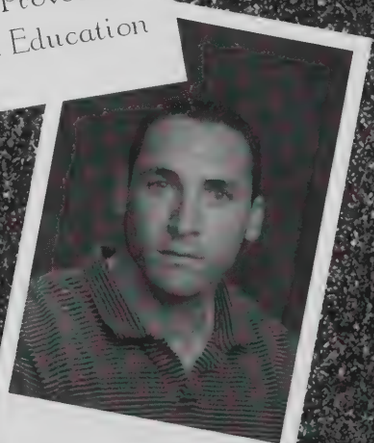

Daniel Pryce – Physical Education

Shawn Rumplik Science

"Time eases all things." – Sophocles

Scarlett Shockey – English As a Second Language

Barbara Stevens – Physical Education

Julia Santa – Mathematics

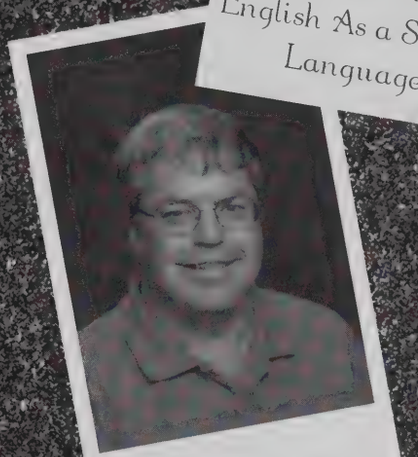

Michael Simpson – Business

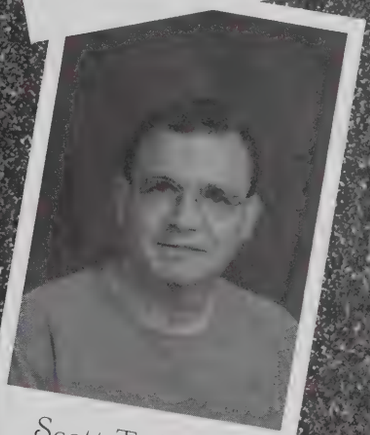

Scott Trahan – Mathematics Department Liason

Linda Sasso – World Language

Marie Smyth – Permanent Substitute

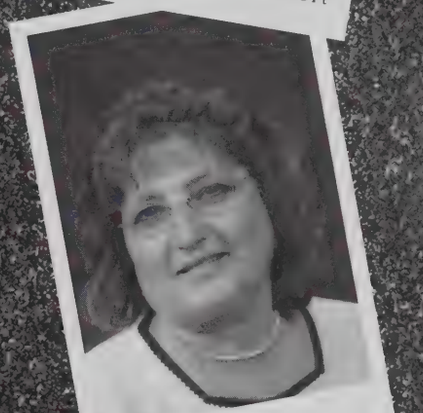

Alane Tully – Special Education

Lisa Sheehan – Business

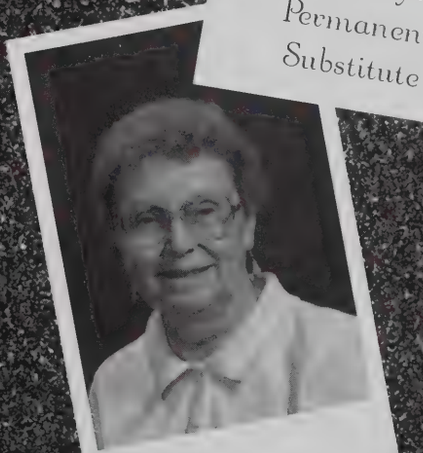

Norma Spinks – Special Education

"It is thrifty to prepare today for the wants of tomorrow." – Aesop

Pamela Vallon-Jackson – English

Tamara Watson – Music Department Chair

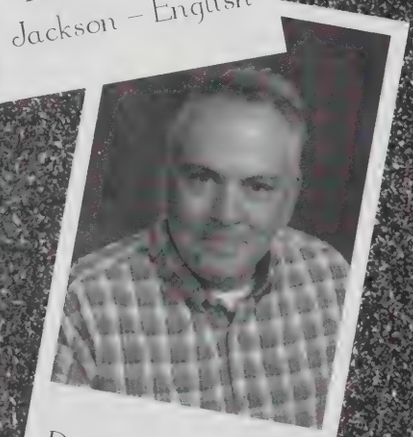

Dean Vecchiarelli – Science

Linda Weissman – Special Education

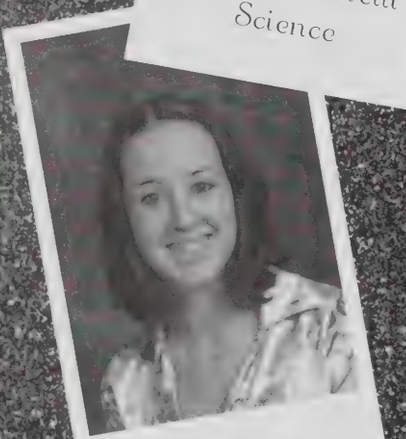

Kristin Vogt – History

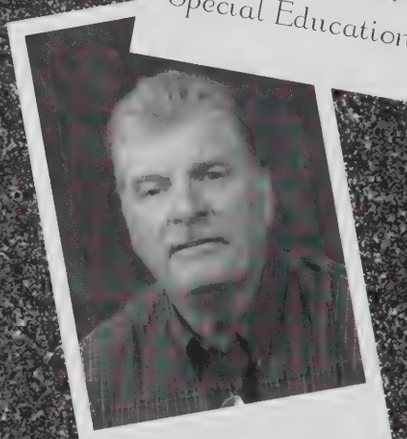

James White – English

Amber Waters – Art

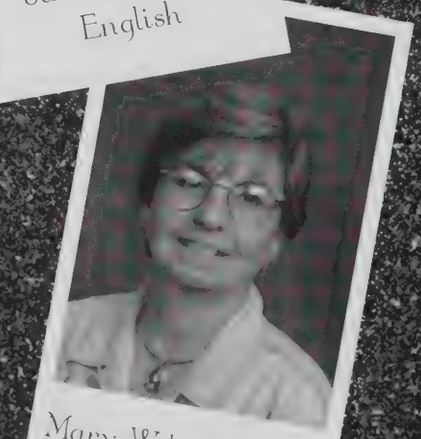

Mary Wolochowicz – Science Department Chair

Not Photographed

John Burns – Technology – *Department Chair*
Doreen Egan – Special Education
Ann Flynn – Data Processing
Michele Genovese – Reading
Pamela Jones – Special Education
Ann Ledger – Secretary
Laurie McCaslin – Special Education
Linda McDermott – Special Education
Eileen McGrew – Special Education
Brian Melloni – Science
Thomas Noga – Special Education
Patricia O'Connor – Special Education
Carol Orsati – Special Education
Cheryl Santagate Sutton – Science
Mary Stepanian – Special Education
Lori Weyant – Business
William Zaengle – Technology

Cafeteria

Gail Brittain, Lorie Gessay, Rosalie Morassi, Rose Brouwer, Linda Lennon, Cathy Melloni, Pat Holtz, Ann Marie Perry, Susan Pioggia, Sandra Linder, Anne Allsop, Kim Clark, Carol Satkowski

Custodian

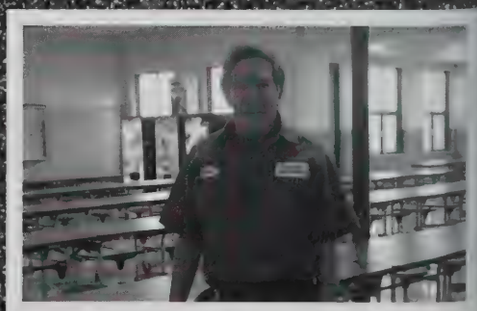

Stan Marrick

The Steps to a Successful Photograph...

Step One: Prepare
Step Two: Smile!
Step Three: Develop

Step One: Prepare

President: Andrew Dawson
Vice President: Joel Bailey
Secretary: Meg Serra
Treasurer: Erin Theriault

Denis Adzhigirey
Thomas Albano
Christopher Alvanos
Michael Andrews
Brian Annette
Corey Arbelaez
Cassandra Ashwell
Barije Avdyli

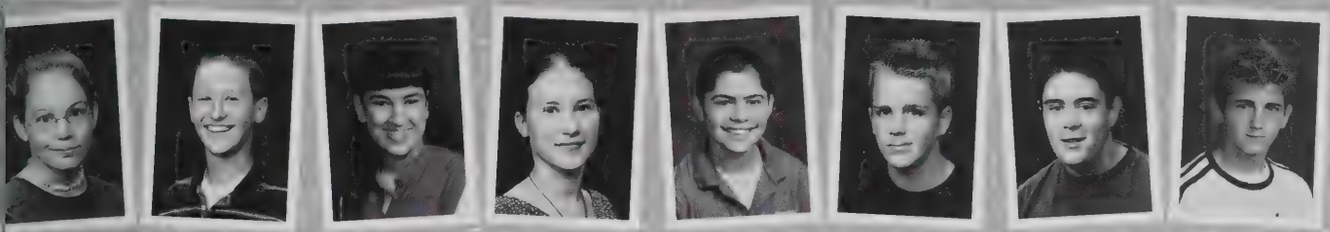

Elizabeth Avondo
Joel Bailey
Rachel Baptiste
Tatyana Baranov
Mauricio Barboza-Castillo
Ryan Barrington
Joshua Barrows
Brett Barry

Samantha Bates
Marissa Bazanchuk
Lev Bazukin
Darryl Beane
Ryan Belisle
Lauren Bell
Jennifer Bittner
Trudy-Ann Blair

Brian Boglisch
Sabrina Bolly
Paul Bondarenko
Christina Borgatti
Bridget Boss
Emiddio Botta
Nicole Boyd
Andrea Braccialarghe

Anthony Braica
Joshua Brandon
Caitlin Breault
Lindsy Brennan
Alyson Brewster
Dee Bright Jr.
Ashley Brinkmann
Delia Bromley

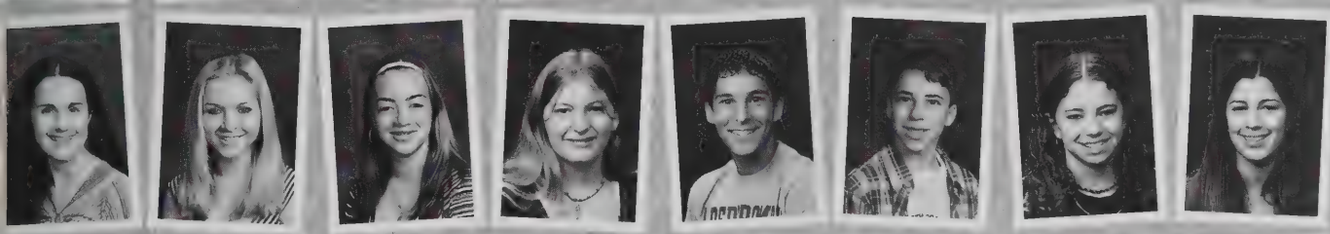

Glenna Brooks
Molly Brooks
Kayla Bryant
Jessica Bushor
Steven Butt
Joseph Calise
Courtney Campbell
Stacey Caplette

Steven Carmody
Lisa Carney
Benny Carrasco
Seth Carrier
Daniel Cassidy
Jonathan Cesan
Lauren Chartier
Rebecca Chevalier

Lynann Clement
Heather Coache
Shervice Colburn
Erin Colby
Daniel Comee
Briana Conchieri
Michael Copeland
Robert Corliss

Anthony Costa
Lisa Couture
Christopher Cross
Patricia Cross
Krystle Cyr
Ryan Daly
Luke DaSilva
Nicholas Dassatti

Kevin Daubitz
Andrew Dawson
Melissa Dean
Michael DeChristopher
Jennifer Deglis
Adam deLiefde
Daniel Demers
Zachary Demers

Michael Demos
Anthony Depalma
David Depalo
Stephanie Depelteau
Andrej Derevyanchuk
Sarah Devenitch
Joshua Diamond
Nikki Diesi

Joshua Dion
Rachel Dionne
Christopher DiVirgilio
John Dominick
Steven Donah
Courtney Doyle
Leah Drewnowski
Philip Dubois

James Dufraine
Amy Dulude
Steven Egea
Kida Ejesi
Mikael Elias
Sabrina Erdely
Robert Ewing
Brittany Favreau

Victor Ferrentino
Stephen Ferrigno
Eric Ferry
Christopher Fish
Dimond Fisher
Brian Foley
Steven Fong
Linda Fortunato

John Foster
Zan Frederick
Andrea Freniere
Frederick Freuwirth
Ariana Galdamez
Rose Gallagher
Kristin Garvey
Daniel Geiger

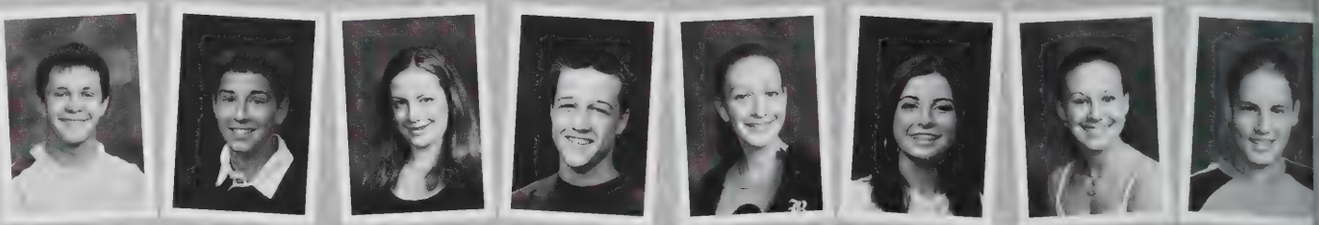

Keith Gendreau
Dirk Gendron
Christopher Ghidoni
Paul Glantz
Kayleigh Goldrup
Joseph Golon
Luan Gomes
Thomas Goodrow

Nicholas Goss
Yulia Govor
Teresa Graham-Jones
Robert Granger Jr
Anthony Grimaldi
Caitlin Grimaldi
Brandon Groom
Catherine Gross

Brittany Gutowski
Michael Hajdamowicz
Anthony Hall
Jedidiah Hall
Kristy Hall
Lindsay Hapgood
Christina Harbour
Alan Harding

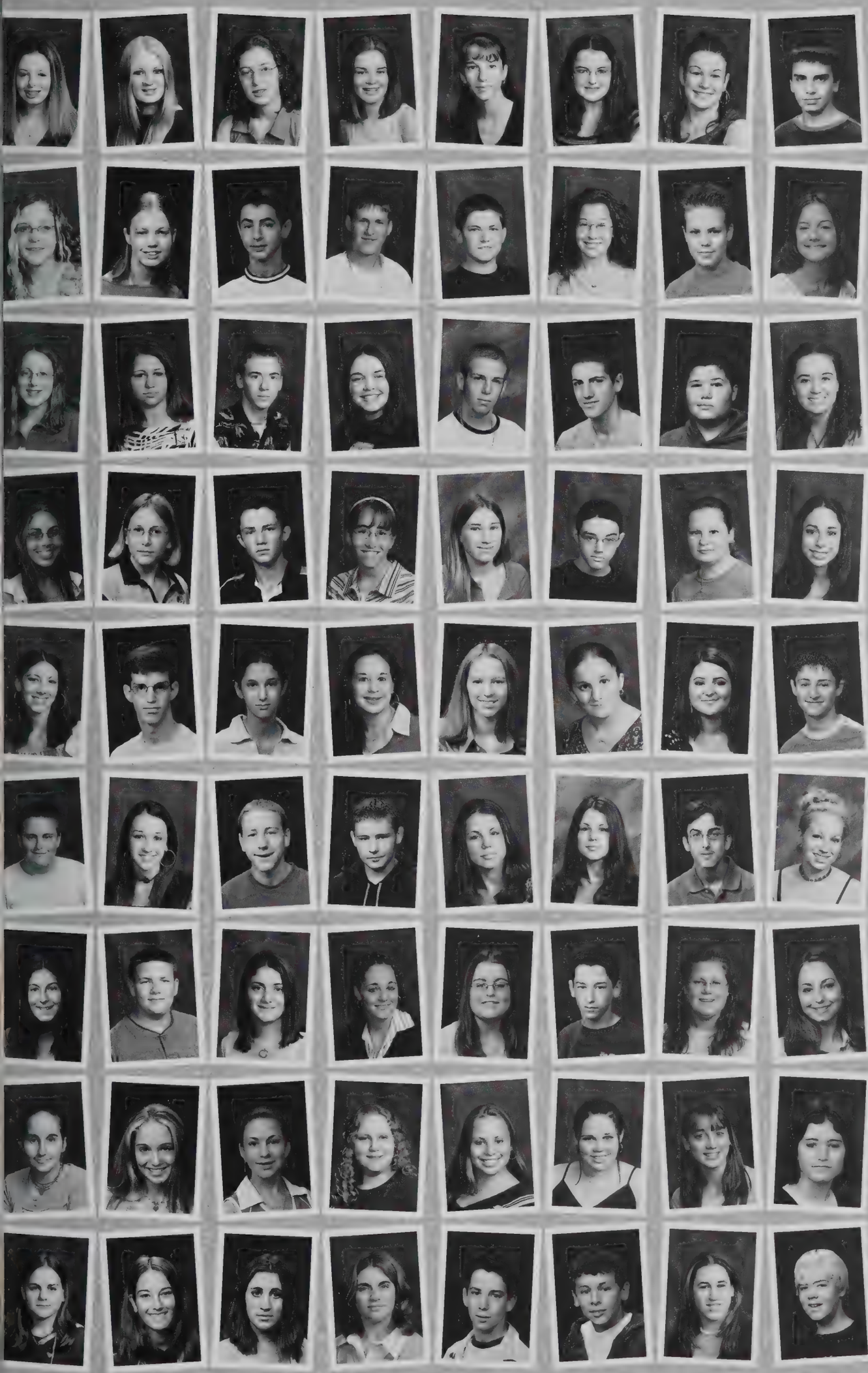

Jessica Hardy
Analysa Haupt
Karyn Heaton
Chelsea Hendricks
Emma Hendey
Meghan Henry
Nichole Hess
Nathan Higgins

Kaitlynn Hoague
Courtney Hobbs
Joshua Hoffman
Randolf Holmes
Eric Holt
Natalie Honsinger
Christopher Howe
Caitlin Hurley

Katelyn Iacolo
Nadezhda Ignatyuk
Joshua Ilnicky
Samantha Impionbato
Frederick Jeserski
Bradley Johnson
Timothy Jones
Jennifer Judd

Ashley Juliano
Samantha Justilian
Roman Katalnikov
Carly Keeley
Lauren Kelley
Danil Kizilov
Tiffany Knox
Jessica Kodess

Nicole Kozikowski
Stephan Krach
Theresa Krach
Sarah Krutochvil
Courtney Kraus
Leena Kravcotis
Chelsea LaBelle
Dean LaBelle

John La Croix
Megan Lalli
Greggory Lane
Jonathan Lapins
Alesya Lavrenchuk
Olesya Lavrenchuk
Joseph Lepianka
Rebeca Lewin

Alysha Lewis
Russell Linder
Jessica Liquori
Samantha Lisee
Victoria Littlefield
Robert Lombardi
Lauren Longhi
Jennifer Lough

Kathryn Lynch
Laura Lyons
Kelly MacIntyre
Michelle Maczka
Lauren Maloney
Leah Marsh
Ashley Martin
Kayla Martin

Jocelyn Mason
Christina Maynard
Danielle Maynard
Jacquelyn Maynard
John McCarthy
Robert McTaggart
Andrea Meloche
Brian Merriam

Makila Messier
Brittany Michel
Vladimir Mironov
Anna Misischia
Charsley Mitchell
Philip Mokrzycki
Lisbeth Molina
Eric Moore

James Moore
Ashley Moriconi
Erica Morris
Katelyn Morytko
Krista Mullen
Kirsten Murphy
Eric Mutti
Leah Mutti

Jenna Nagel
Jeffrey Nation
Patrick Nicholls
Caitlin Niemiec
Molly Nowill
Kevin Oakes
Stephanie Obue
Daniel O'Connell

Amelia O'Hare
Ashley O'Keefe
Emily Olson
Katelyn Olson
Kevin Osgood
Julie Ouimet
Kaitlin Outhuse
Stephanie Pacitti

Steven Padla
Lindsay Pafumi
Dakota Palmer
Corey Paquette
Julie Parisien
William Pare
Pavel Paskal
Ewa Pawezka

Kaleigh Payette
Daniel Payeur
Lindsay Perks
Samantha Perry
Salvatore Persico
Christina Petrucci
Dustin Petrucci
Lindsey Pfau

Wallace Pigeon Jr
Nicholas Pioggia
Timothy Piquette
Nicholas Pisano
Jaimie Plamondon
Adam Plante
Kelly Poirier
Matthew Poirier

Katarina Porth
Nicholas Preston
Christina Reed
Kala Reid
Ashley Rescigno
Caleb Rhault
Ryan Ribeiro
Nathan Rice

Kurt Ripke
Amanda Ripolone
Myungsun Ro
Matthew Roberts
Nicholas Roberts
Sarah Rees
Rebecca Rosenberg
John Rossi

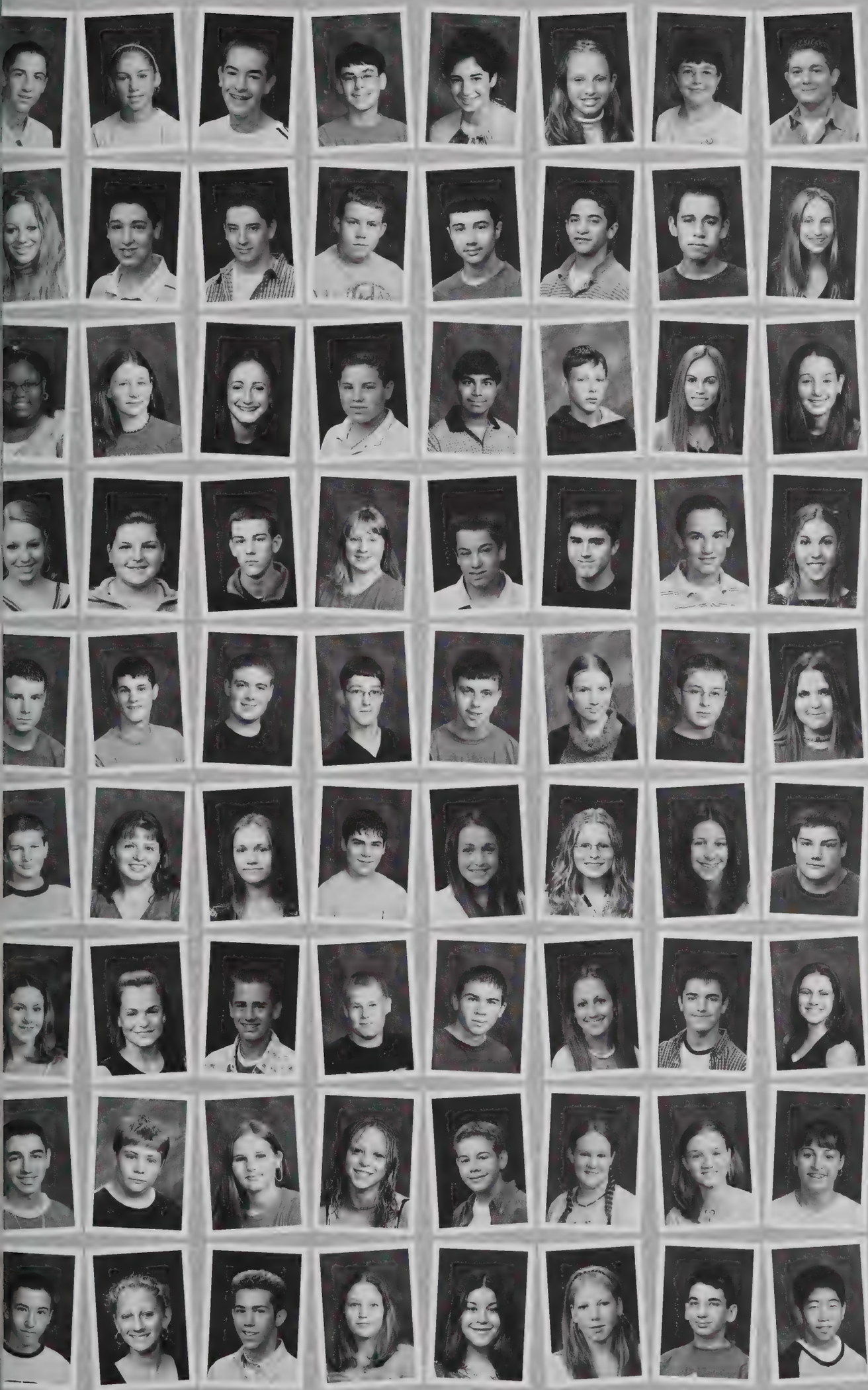

Nicholas Rossi
Angela Roux
Bryan Roy
Richard Rozanski
Danielle Russo
Brianne Sacco
Katherine Sanders
Gennaro Santaniello

Jessica Santinello
Gregory Santo
Michael Sapelli
Nicholas Savard
Joseph Scafuri
Frank Scala
Kevin Schwartz
Alexa Scibelli

Alicia Scott
Jennifer Sears
Meaghan Serra
Alfredo Settembre
Nickul Shah
Bryan Shannahan
Allie Shea
Talia Sherbo

Sabrina Siegler
Heather Smethurst
Andrew Smith
Catelyn Smith
Daniel Smith
Kevin Smith
Zachary Smith
Lauren Sotolotto

Philip Soulieve
Sean Sparveri
Alexander Sterling
Cory St Germain
Joseph St John
Amy St Laurent
John Stone
Natalie Storozuk

Brendon Struck
Kali Sullivan
Maria Surzhukov
Nicholas Suska
Erin Theriault
Amanda Therrien
Kathleen Thibodeau
Mark Thies

Katelin Thompson
Caitlyn Tierney
Paul Trimboli III
Shaun Troy
Gyslain Turgeon
Ashley Veilleux
Oleg Vilkhovoy
Victoria Vilkhovoy

Vince Waite
Evan Westcott
Nicole Westcott
Michelle Whitney
Daniel Williamson
Kelly Williamson
Megan Wills
Sara Wilson

Garyson Winn
Nicole Witaszek
Adam Witte
Ashley-Anne Wolos
Kelsey Wood
Stephanie Wykcoff
Christopher Wynan
Kevin Yo

Michael Yo
Christina Young
Holly Young
Erin Zaczynski
Adam Zelisko
Amanda Zinn
Timothy Zucco

2
10

Step Two: Smile!

President: Joseph McDyer
Vice President: Nick DiMaio
Secretary: Justin Howe
Treasurer: Geno Santaniello

Olivia Aimua
Ana Rosa Alvarez
Anastasia Aversa
Anthony Bailey
Angelina Barbarisi
William Barker III
Justin Belden
Jessica Benson

Maximilian Bertrand
Jennifer Bessette
Crystal Bianco
Michael Blanchard
Lisa Bobskill
Megan Bodman
Giovanni Botta
Jonathan Bradford

Zachary Bruneau
Sarah Bulmer
Joseph Bushey
Zachary Bussiere
Cameron Butova
Avianca Caban
Felix Caban Jr
Sarah Calise

Neil Cameron
Christopher Carty
David Casinghino
Emily Cassidy
Bryant Cesan
James Chaban
Justin Chretien
Daniel Cirillo

Nicole Cirillo
Siearra Close
Jessica Colon
Margarita Colon
Keeley Conte
BrianLee Costello
Laura Cote
Alycia Cove

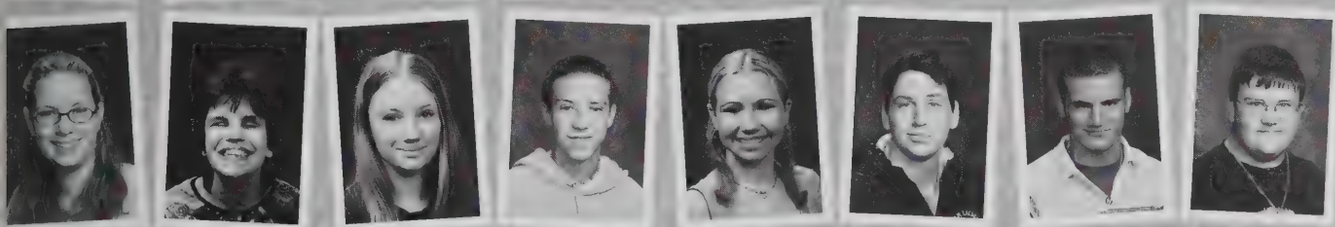

Nicole Cristelli
Chantel Cuddemi
Trisha Cusson
Kevin Danie
Alison Dassatti
William Day
Nicholas DeCoteau
Michael DeDeurwaerder

Sean Deglis
Andrea Descosiers
Steven Diduk
Nicholas Dimaio
Celina DiSantis
Connor Dooley
Katie Dow
Matthew Draghetti

Armand Dubuc
Alexandra Dudek
Yeugeniya Dudrova
Alexis Dumas
Rachel Dutilly
Nicholas Egerton
Uche Ejesi
Brendan Ennis

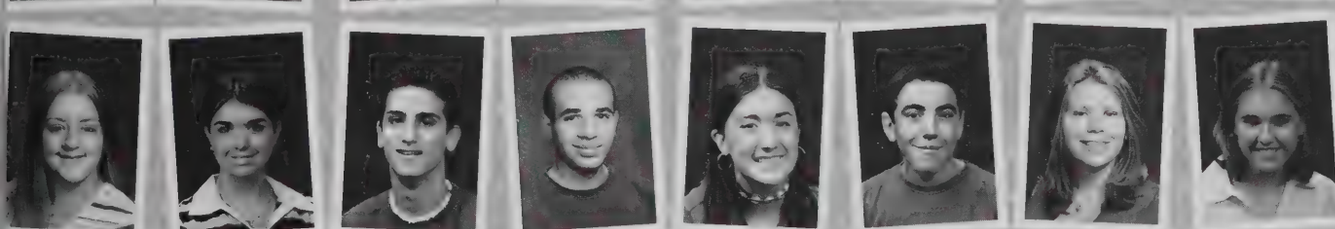

Michelle Epaul
Jessica Farmer
Anthony Ferrigno
Rodney Fisher Jr
Diana Forbes
William Forbes
Nicole Frazier
Cassie Freeman

Alexander Friedrich
Ashley Fuller
Ashley Gabriel
Ryan Gallagher
Bethany Galletly
Samantha Gambaccini
Augustino Gamelli
Stephanie Gamelli

Gregory Gay
Jennifer Gelgut
Kyle Gendron
Robert Geoffrion
Diana Gezotis
Nadim Ghaname
Tiara Ghedi
Steven Goehlert

Chelsea Goodhue
Tammy Gorman
Sophie Gould
Monica Graveline
Christina Graziano
Joseph Greaney
Seth Gregor
Tiffany Hallums

Elizabeth Heaton
Brandon Hennen
Sarah Henrikson
Aaron Hibbert
William Holden
Alicia Holl
Kelly Horton
Daniel Houle

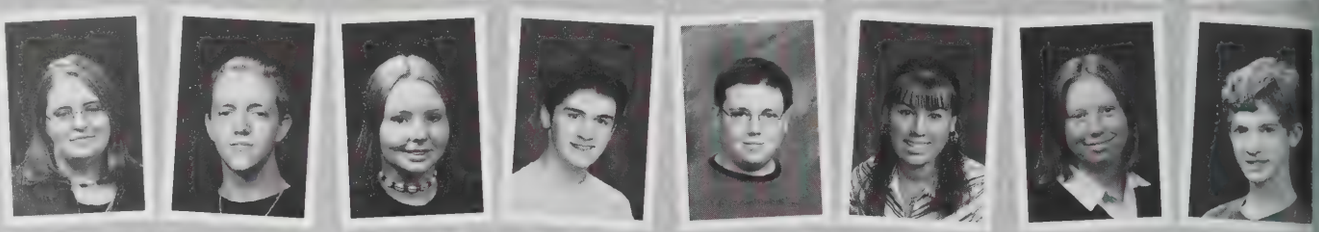

Justin Howe
Wegdan Hussein
Jung Hwang
Bichna Im
Andrew Johnson
Jason Johnson
Jonathan Jordan
Ashley Kauffman

Heather Kauffman
Sara Keene
Amber Keller
Connor Kelley
Kristopher Kelly
Amber Kerrigan
Elizabeth Klimczak
Keri Kneeskern

Ryan Kocot
Mitchell Kruch
Joseph Kratochwil
Andrew Kretschmar
Christine Kretschmar
Benjamin Krolicki
Ryan Krueger
Tiffany Kudlic

Andrew Lacombe
Kelse LaPlante
Rebecca Largay
Frank Latakas
Lindsie Lavin
Lauren Learned
Monica Lefebvre
Michael LeGrand

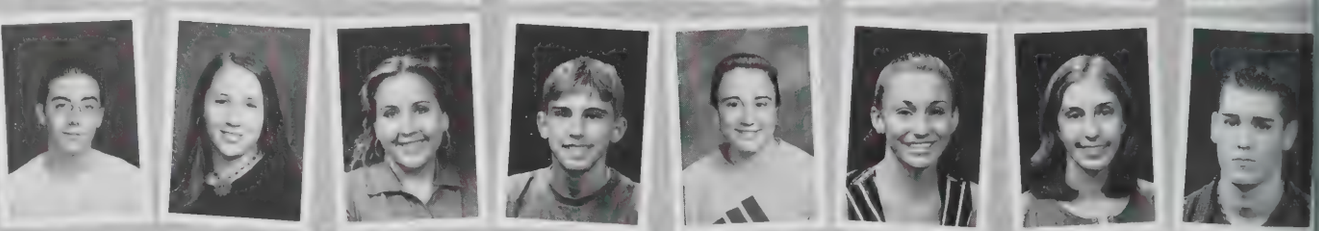

John Lennon
Alexander Leven
John Leydon
Michael Linnell
Jillian Little
Kimberly Long
Michael Longhi
Peter Longhi

Mia Lovechio
Nicholas Lovotti
Julianne Lucas
Amy Luginbuhl
Erica Lyman
Adam Lyons
Michelle Macey
Sarah MacFadzen

Angela Mancini
Samuel Mancini
Kari Marceno
Brian Marchese
Matthew Marck
Michael Martin
Joshua Matt
Zachary Matys

Danielle McCaslin
Joseph McDyer
Joshua McEachern
Jonathan McGeoghan
Ryan McNair
Alan Mesick
Sarah Metcalf
Sarah Meyrick

Stephanie Miduna
Luca Mineo
Joshua Miranda
Heather Moffatt
Courtney Moren
Jessica Morris
Erika Morrissey
Leeann Morytko

Yelena Mosiychuk
Barry Nadeau
Amber Narreau
Daniel Nawskon
Matthew Niles
Allison Nyman
Jonathan O'Brien
Richard O'Connell

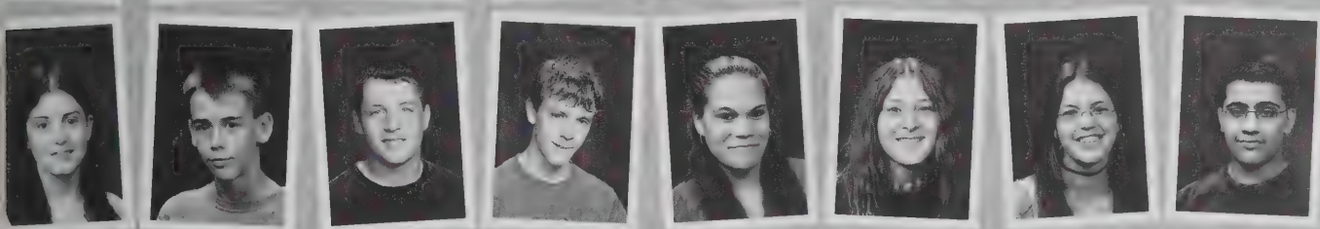

Sara O'Donnell
Jason Olbrych
Matthew Oleksak
Michael Ott
Danielle Ouellette
Lisa Padla
Heather Page
Misal Panchal

Nikolay Paskal
Robert Paul II
Nicole Payeur
Sara Penna
Brian Perks
Jacqueline Perreault
Cayle Perry
Julianne Persico

Christopher Phillips
Adam Picard
Michael Pisano
Justin Pitoniak
Christopher Pittenger
Nicholas Pokora
Kara Powell
Steven Powers

Ashley Proulx
Erika Prouty
Laura Provost
Thomas Ramah
James Rannenberg
Joseph Reutt
Heather Riel
Sean Riley

Ashley-Lynn Ritter
Stephanie Rivard
Kevin Roberts
Kristie Roberts
Paige Roberts
Carlo Ronca
Caroline Ruddeforth
Krystee Ryiz

Shane Rys
Matthew Sabola
Kyle Salgado
Shawn Santos
Chase Sardella
Nicholas Savard
Shelley Schivley
Christopher Scuderi

Denise Sekula
Megan Sellers
Amanda Shepard
Tatum Sherbo
Andrey Shevchuk
Michael Skovorodin
Danielle Smith
Stephen Smith

Christian Spear
Taylor Spear
Katelynn Springer
Jeffrey Stanton
Danielle Stark
Gabrielle Stellato
Justin Stevens
Joseph Sticco

David St John Jr
Ashley St.Laurent
Scott Storozuk
Matthew Styckiewicz
Caitlin Sullivan
Erica Sullivan
Erin Sullivan
Lauren Surprenant

Lindsay Surprenant
Svetlana Surzhukov
Kailin Szymanski
Nicholas Tassone
Kaylyn Tencati
Ashley Toyfaie
Andrew Turner
Noah Turner

Michael Uzar
James Valenti
Vyacheslav Verbetsky
Jared Verelst
Nicholas Vershon
Nicole Vezina
Angela Vivella
Richard Walker

Julie Warchol
Jake Waterman
Alexandrea Watt
Mari Weinandy
Ashley Weir
Brandon Wells
Matthew Werther
Jessica Whitney

Peter Wiernasz
Devin Williams
Kyle Williams
Jason Wilson
Shelby Winter
James Yelinek
Katelyn Yelinek
Irina Yunikova

Allison Ziemba
Matthew Zordani

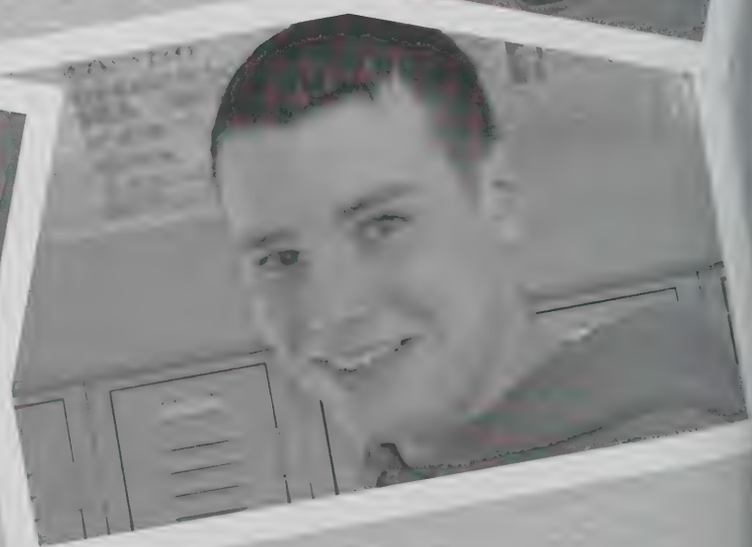

Step Three: Develop

President: Chris Tierney
Vice President: Kevin Clark
Secretary: Mike Toto
Treasurer: John Gibbons
Members at Large: Kelly Follis
Kristen Pfau

Joseph Albano
Nicholas Alvanos
Catherine Andrews
Leonid Baranov
Courtney Barbieri
Keith Barrington
Christopher Baum
Kevin Bienia

Alan Bishop
Sarah Bishop
Jennifer Bock
Anthony Boido
Stacy Boisvert
David Bolly
Amanda Borden
Kasandra Bousquet

Lynn Bovat
Barbara Brizzolari
Camille Brooks
Michael Brouillette
Stephanie Brunelle
Joseph B'Shara
Jordan Buiso
Heather Burgen

Brian Burton
Justine Cadieux
Michelle Cadieux
Matthew Campana
Nicholas Cardaropoli
Corinne Cardin
Marianne Carter
Christine Cassidy

Scott Castle
Adam Ceccarini
Svetlana Chebanov
Michael Chmura
Corey Chrusciel
Anthony Clark
Jennifer Clark
Kevin Clark

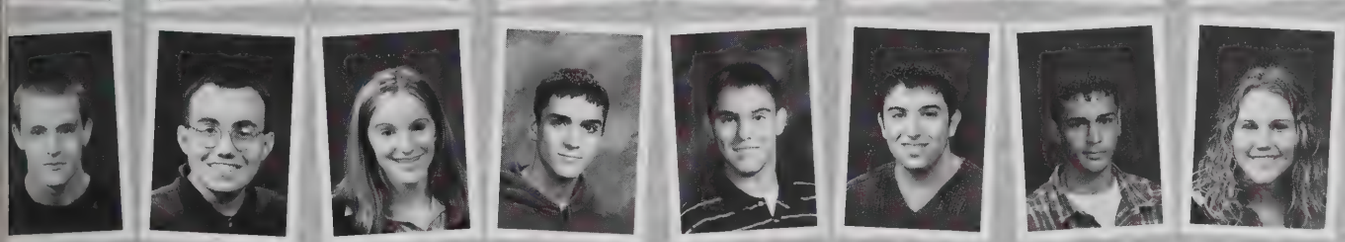

Keehan Close
Patrick Conchieri
Leah Cook
Adam Corbin
Daniel Cosgrove
Nicholas Crescentini
Timothy Culhane
Jamie Cullen

Shaun Cummings
Douglas Curtis
Deborah D'Amours
Mark DaSilva
Elise Davilli
Ryan Day
Erik DeLiefde
Shane Demers

Nicholas Demetrion
Brittany Devoe
Joel Donahue
Gregory Donaldson
Andrea Doulakis
Amanda Dupre
Caroline Elkins
Alex Ellsworth

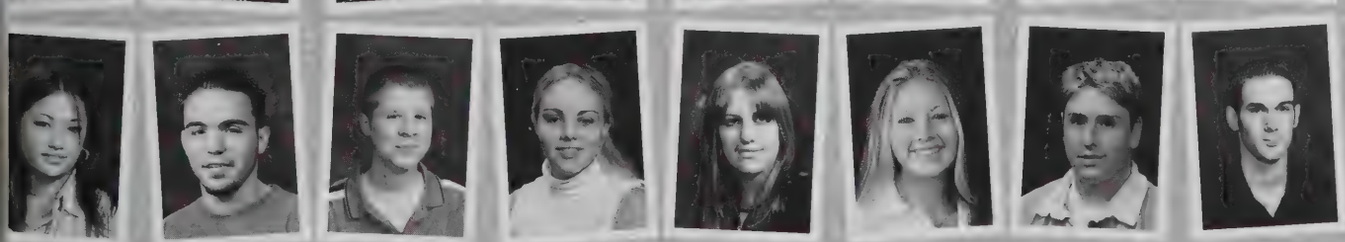

Michele Elsner
Jesse Ethier
Ryan Evans
Caleigh Ferguson
Ryan Finnigan
Kelly Follis
Mathew Footit
Joseph Fortunato

Jordan Frederick
Tiffany Gabriel
Courtney Garrett
Bethany Garvin
Scott Gates
Caitlin Geaughan
Jaclyn Geaughan
Matthew Gendron

Gina Gessay
Jonathan Gibbons
Maria Giraldo
Alexander Golin
Ashley Gorman
Katie Gorman
Karyn Gottardi
Mary Gottardi

Christopher Graveline
Gina Graziano
Emily Greaney
Kristina Green
Cole Gridley
Nicholas Guran
Thomas Hamilton
Toni Hanois

Tracy Harrington
Jeannine Hastings
Chanel Hatch
Kristan Heaton
Daniel Higgins
Dale Hope
Scott Houghtaling
Bichnal Im

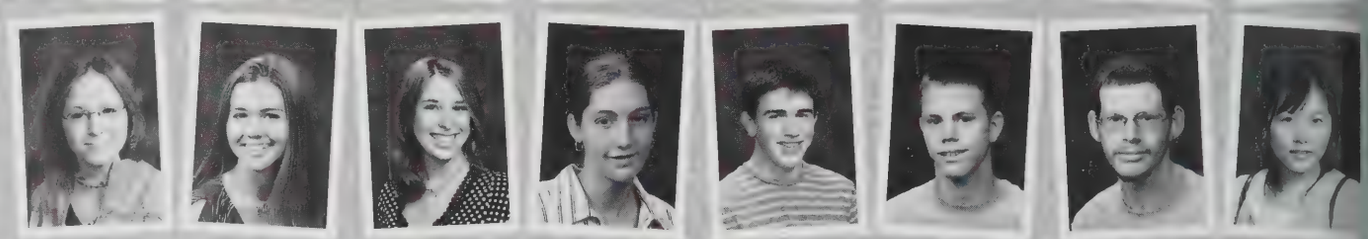

Alexandra Ives
Sara Jablonski
Nicholas Jacks
Melissa Jacobs
Sonja Jedziniak
Susan Jenney
Andrew Jensen
Erik Jensen

Aleksandr Karapysh
Christopher Keeley
Sean Kelley
Konstantin Kharev
Kseniya Kiforishina
Andrew King
Stephanie Klebes
Michael Knowlton

Benjamin Kochanowski
Joseph Koehler
Kathryn Kozikowski
Susan Krupf
Vanessa Kurchner
Lyudmila Kuzmenko
Nadezhda Kuzmenko
Meghan LaChappelle

Danielle Lafond
Jeffrey Lagasse
Kristen Laliberte
Jessica Lalli
Michael Landry
Bryan Lane
Joshua LaPorte
Zachary Lapponese

Nicole Larson
Katelyn Lavalley
Jacquelyn Leaf
Mark Leclair
James Lewin
Mathew Lewis
Lauren Liberti
Jason Lisee

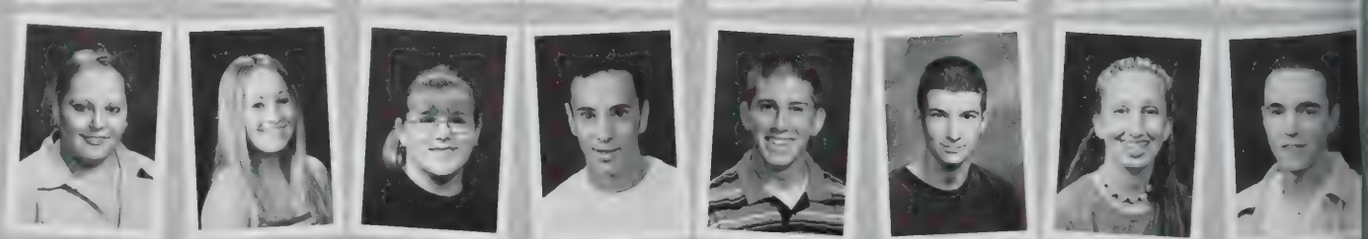

Nathan Little
Christopher Lizotte
Daniel Lizotte
Cali Longtin
Amanda Lopez
Kevin Malloch
Sara Mantha
Tiffany Manzi

Joseph Marsh
Rita Martin
Shawn Martin
Bradford Martin III
Rachael Mason
Joseph McCarthy
Joseph McGeoghan
Ryan McGuire

Christopher McKenney
Ryan McLane
Kerry Mcnamee
Amanda Melloni
Andrew Menard
Thomas Mercadante
Erin Milillo
Michael Milotte

Carmino Mineo
Tatyana Mironova
Alyse Mokrzycki
Jennifer Montagna
Ashley Morris
Theodore Moysis
Rachel Mozdzanowski
Daniel Murphy

Derek Myers
James Nahajlo
Eric Niedziela
Joanna O'Brien
Kiara O'Brien
Amy Osgood
Shane O'Sullivan
Angela Pandolfi

Kaylie Paquette
Olga Paskal
Venu Patel
Vrunda Patel
Kirsten Patrick
Ryan Pellerin
Lauren Peltier
Kevin Pender

Marc Pereira
Corey Perry
Kyle Perry
Kristen Pfau
Jessica Phillips
Sara Pioggia
Daniel Piquette
Jessica Pokora

Michael Posnik
Adam Preston
Ashley Quesnel
Eric Reiprich
Heather Rennell
Ashley Richards
Jennifer Rider
Bryan Riley

Patrick Rivers
Brian Roberts
Jeffrey Roberts
Danielle Robichaud
Justin Robinson
Annie Rogers
Jennifer Sacco
Matthew Sadowski

Melanie Sampson
Maria Santaniello
Michael Santos
Jessica Santucci
Kurt Schebel
Daniel Serna
Scott Settembro
Alex Shibley

Amber Shukes
Emily Siedlik
Jonathon Simone
Brian Simpson
Jeremy Skiba
Fedor Skovorodin
Steven Smith
Anthony Sotolotto

Adriana Spagnoli
Jamie Spear
Nicole Steuck
Jacqueline Szadeba
Jake Swinicki
Katie Tapply
Savannah Tarascio
Amber Taylor

Vanessa Tencati
David Theriaque
Scott Thomas
Michael Thompson
Christopher Tierney
Marque Tortoriello
Michael Toto
Erica Troy

Maximilian VanOssenbruggen
Angela Velosky
Anthony Verteramo
Andrew Wakelee
Sebastian Waldeyer
Jeffrey Walker
Ryan Walsh
Matthew Weir

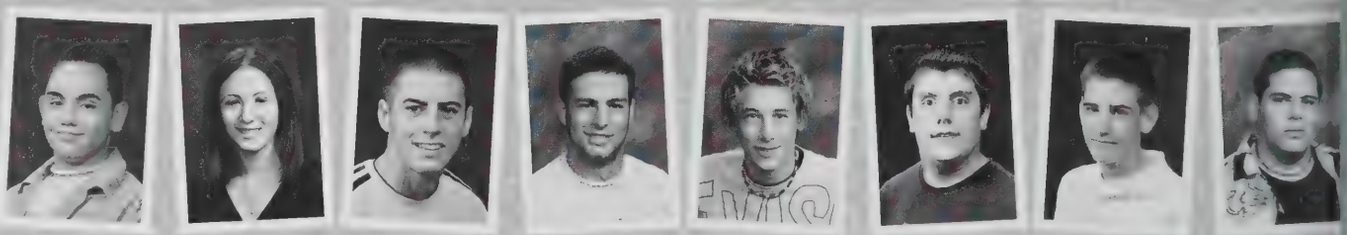

Julia Weisgerber
Timothy Welch
Julie Wills
Jonathan Wollmershauser
Michael Wood
Nicole Woszczyna
Marissa Wynne
David Zaffetti

Alyssa Zmaczynski

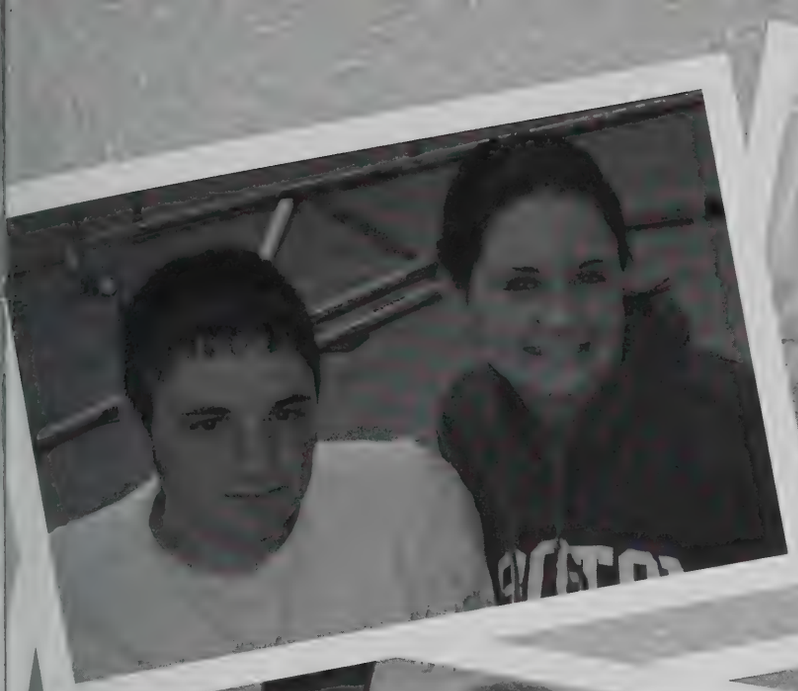

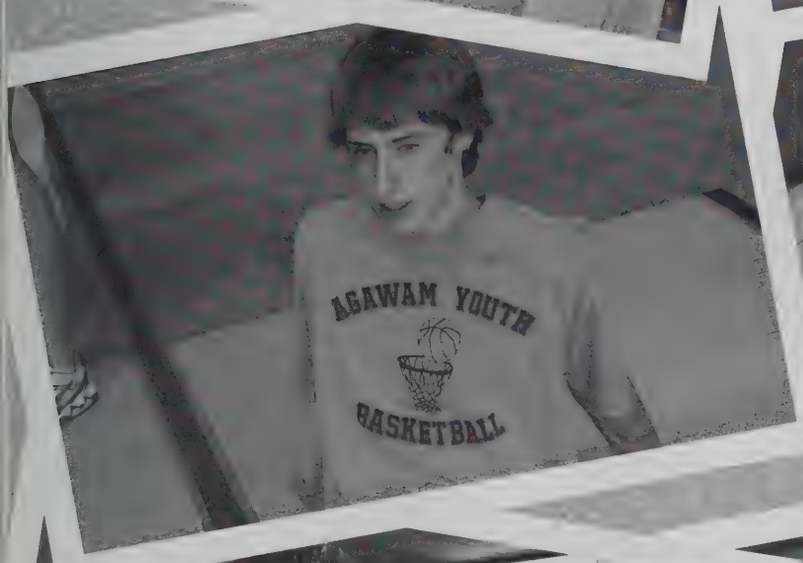
AGAWAM YOUTH
BASKETBALL

SALEM

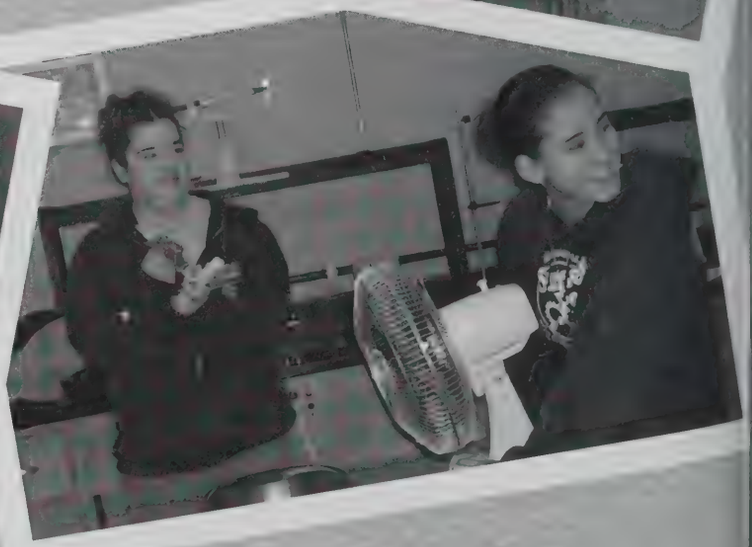

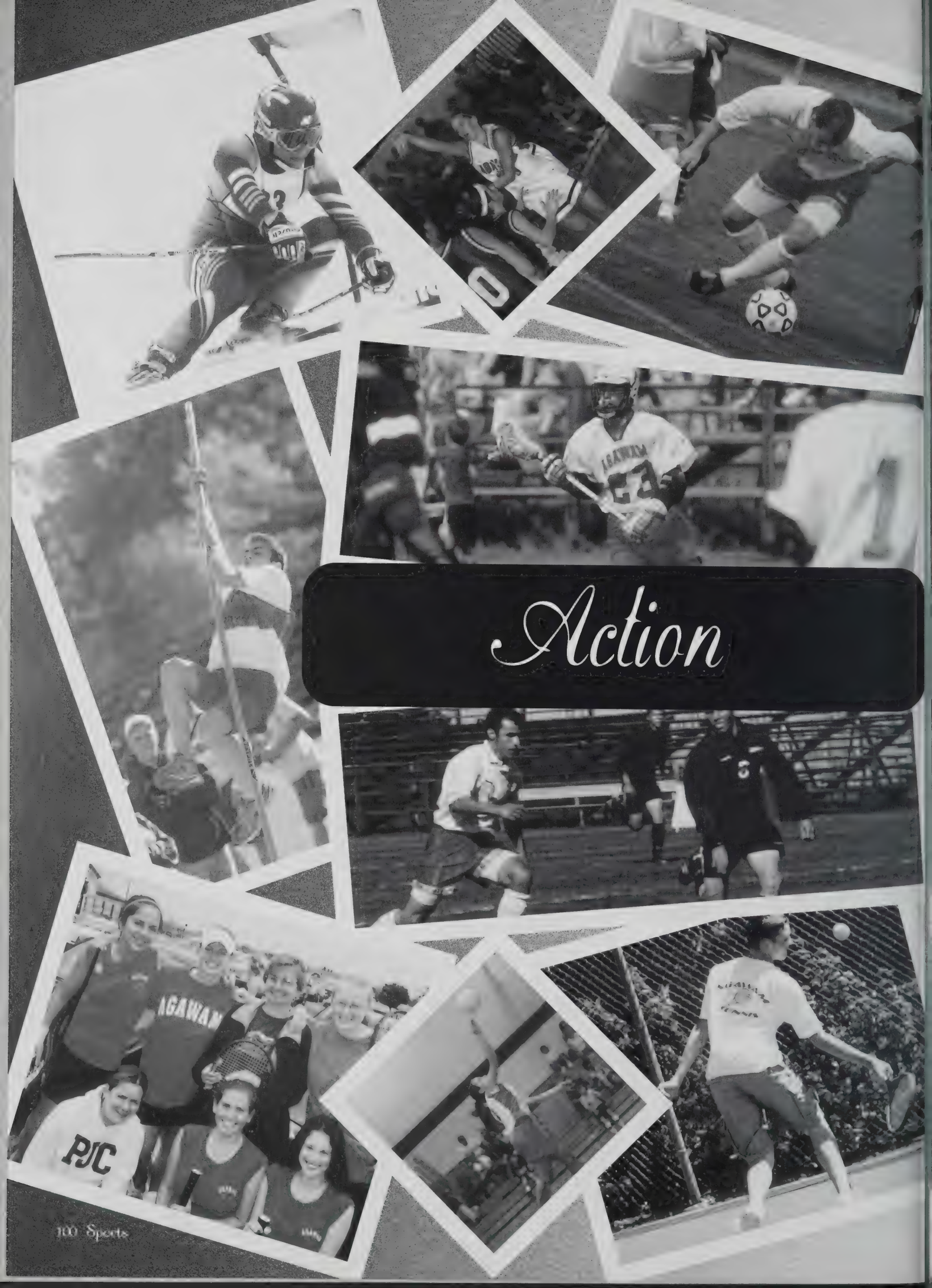
Action
PJC

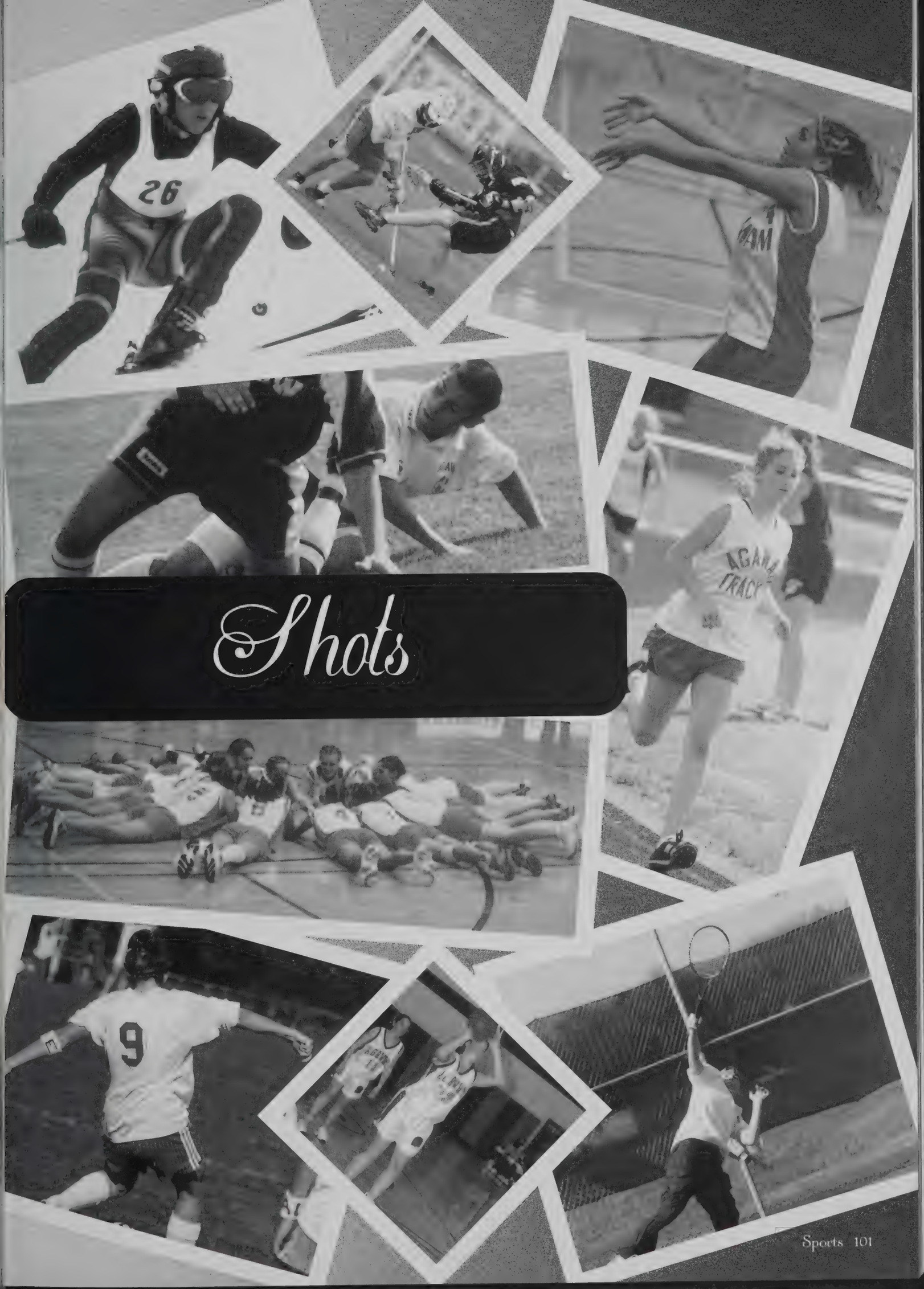

Shots

2003 Girls' Softball

With a brand new coach for the 2003 Girls' Softball team, they thought this year would be a struggle. They thought wrong. The softball team made it all the way to the Western Mass tournament, but lost the quarterfinal game to Holyoke. Junior Teresa Bonavita was picked for first team All-Scholastic, while sophomore Katie Gorman was a second team All-Scholastic pick. Other strong players for the team were Vicky Taylor at first base, and Nicki Gutowski in the outfield. This season was full of action and surprises. The biggest surprise was when they beat the defending Western Mass champs, Cathedral, twice. With such a strong returning roster, the 2004 season should prove to be a success.

This is going to be a home run!

"We had a good season, and we have a lot of strong upcoming players, so this should be a good next season." -Jenn Sacco

"We had our ups and downs, but we had a lot of fun and are looking forward to improving our record this year." -Danielle Borsari

Varsity

Seniors

Aimee Beaudette
Nicole Gutowski
Ashley Mutti
Gina Saimeri
Amanda Stock
Victoria Taylor

Juniors

Teresa Bonavita
Danielle Borsari
Joanne Brignoli

Sophomores

Katie Gorman
Jennifer Sacco

Freshmen

Tammy Gorman

Longmeadow	7-6	L
Chicopee	16-6	W
Central	12-8	W
Chicopee Comp.	6-5	W
East Longmeadow	1-0	W
South Hadley	11-0	W
Ludlow	4-7	L
Northampton	3-2	W
East Longmeadow	4-2	W
Amherst	2-4	L
Cathedral	1-0	W
Southwick	1-2	L
Minnechaug	1-5	L
Holyoke	6-2	W
West Springfield	1-4	L
Westfield	7-8	L
Cathedral	1-0	W
Minnechaug	0-4	L
West Springfield	0-4	L
Westfield	4-6	L
Overall Record: 10-10		
Postseason:		
Holyoke	1-2	L

Don't drop it

Junior Varsity

Danielle Hogan
Savannah McCurda
Christina Metcalf
Sarah Bishop
Stephanie Brunelle
Corinne Cardin
Christine Cassidy
Kristen Laliberte
Lauren Liberti
Cali Longtin
Sara Mantha
Mollie Ober
Keeley Conte

Freshmen

Anastasia Aversa
Sarah Calise
Katie Dow
Monica Graveline
Alicia Holl
Mia Lovechio
Erica Lyman
Danielle McCaslin
Ashley Toyfair
Alexandrea Watt

2003 Boys' Baseball

The Agawam Boys' Baseball Team worked hard for everything they achieved this season. Their practicing and hard work paid off when they won the Western Mass Championship. Leading the way were eight strong senior athletes including captains Dave Bienia and Matt Rheault. The team was the number one seed in post-season play. The boys defeated Cathedral in the quarter-finals, Chicopee Comp in the semi-finals, and advanced to the finals where they beat Westfield 8-3, clinching the Western Mass Championship. A 6-4 loss to Marlboro in the state semi-finals ended their successful season. The team had six players that were chosen for First-Team All Scholastic including Dave Bienia, Casey Federico, Mario Maloni, Jeff Neilsen, Justin Perry, and Matt Rheault.

Matt Rheault waits for the call from the umpire

"We lost a lot of talent, but have a lot of returning talent. Hopefully we can repeat last year and take states this year, too." – Justin Perry

"Winning Western Mass. was a great accomplishment last year, hopefully this year we'll win states." –Jeff Neilsen

Varsity

Seniors

Michael Bachini
David Bienia
Joe Bonini
Joe Clark
Mario Maloni
Sean McKeever
Matthew Rheault
Salvatore Santaniello

Juniors

Neil Donah
Casey Federico
Nicholas Lyman
Jeffrey Neilsen
Justin Perry

Sophomores

Thomas Hamilton
Kyle Perry
Andrew Wakelee

ast Longmeadow	W
Vest Springfield	W
hicopee Comp	W
hicopee High	W
Vest Springfield	W
ndlow	W
ongmeadow	L
Monument Mountain	L
Westfield	W
athedral	W
Amherst	L
olyoke	W
Minnechaug	W
Minnechaug	W
ongmeadow	W
Westfield	W
Overall Record:	[illegible]
Postseason:	
athedral	W
Chicopee Comp.	W
Westfield	W
Marlboro	L

Autumn gives another cut.

Junior Varsity

Aaron D'Amario
Thomas Gornan
Daniel Korney
Bryan LaChappelle
Anthony Manzi
Joseph Albano
Kevin Bienia
Jordan Buiso
Andrew King
Zachary Lapponese
Nathan Little
Kevin Malloch
Ryan McLane
Ryan Pellerin
Michael Thompson
Michael Toto

Freshmen

Anthony Bailey
Zach Bussiere
Kevin Danie
Brendan Ennis
Jonathan Jordan
John Leydon
Ryan McNair
Matt Oleksak
Steven Powers
Carlo Ronca
Gero Santaniello
Shawn Santos
Stephen Smith
Michael Uzar
Matthew Zordani

2003 Girls' Lacrosse

The Agawam Girls' Varsity Lacrosse team knew the season was going to be a bumpy ride after losing nine seniors in 2002. It was time to rebuild. Captains Megan Gloster, Jenn Sharpe, and Courtney Poirier stepped it up on and off the field. They guided and supported those lady Beavers and always gave 110%. For a spot in the postseason tournament, it came down to the last game for these girls. They lost in a heartbreaker to Northampton, 15-8, and finished with a record of 8-10, just one game short of the tournament. Tiffany Manzi was awarded First Team All Scholastic, while Megan Gloster was named Second Team All Scholastic. Both were awarded All-League as well. Jenn Sharpe, Courtney Poirier, Tiffany Manzi, Megan Gloster and Tory Lyons played in the All-Star game, which took place at the end of the season. The 2004 season returns nineteen players, eight of them being seniors.

The seniors take a minute to smile for the camera.

"We have a lot of returners for the 2004 season. Hopefully our awesome team chemistry will improve our record and we will return to postseason play." - Tory Lyons

"We have great camaraderie, we love being around each other, so we have great field chemistry." - Megan Gloster

Varsity

Seniors:

Nicolle Clauson
Courtney Poirier
Victoria Ruhl
Jennifer Sharpe

Juniors:

Tami Buermeister
Maria Doulakis
Megan Gloster
Erinn Goudey
Amanda Hamel
Tory Lyons
Lisa Whitehead
Annemarie Zaffetti

Sophomores

Stacy Boisseit
Bethany Garvin
Sonja Jedziniak
Tiffany Manzi

Freshman

Lindsie Tavin

/est Springfield	17-6	W
/estfield	0-17	L
ıthedral	8-7	W
ɔuth Hadley	10-8	W
ɔngmeadow	2-15	L
/estfield	5-11	L
ɔrthampton	3-11	L
mherst	11-8	W
ɔuth Hadley	11-5	W
ast Longmeadow	3-18	L
ıthedral	10-4	W
/est Springfield	9-5	W
ngmeadow	0-9	L
linnechaug	1-11	L
linnechaug	7-15	L
mherst	12-4	W
ast Longmeadow	7-12	L
ɔrthampton	4-16	L

Overall Record: 8-10

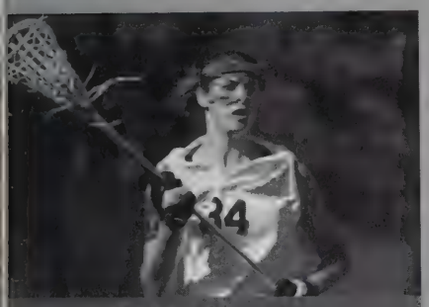

Looking Sharpey!

Junior Varsity

Senior

Katie Meier

Juniors

Erica Dominguez
Jennifer Panek
Melissa Paquette

Sophomores

Andrea Doulakis
Kelly Follis
Katelyn Lavalley
Angela Pandolfi
Kaylie Paquette
Jamie Spear

Freshmen

Jessica Morris
Laura Provost
Danielle Stark

2003 Boys' Lacrosse

The Agawam Boys' Varsity Lacrosse team had an excellent season. They had eleven senior leaders and two great captains, Paul Lagasse and Mike Piccin. These boys really turned some heads when they beat South Hadley, the returning Western Mass champs, 9-4, in one of their first games. The Bengalies made it into the tournament and had a great run. They beat Minnechaug in the quarterfinals, but lost in a close game to Longmeadow in the semi-finals. Mike Piccin was the only First-Team All Scholastic choice, while Keith Cosmini, Paul Lagasse, Mike McGeoghan, and John Tisdell were Second-Team picks.

Let's take a water break now!

"Last year we had the strongest team we've ever had, and this year we should put up this same record if not a better one." -Chris Nyman

"Last season was a success; we won our league. Hopefully this year we can take it one step further and win Western Mass." -Dan Mancini

Varsity

Seniors

Justin Coelho
Keith Cosmini
David Cowan
Daniel Gomes
Paul Lagasse
Michael McGeoghan
Michael Piccin
Daniel Sullivan
John Tisdell
Ryan Trexler
Ryan Zaczynski

Juniors

Brendan Cayer
Steven Forni
Daniel Mancini
Christopher Nyman
Christopher Pass
Jeremy Poisson
Robert Taupier

Freshmen

Adam Corbin
Daniel Cosgrove
Alex Ellsworth
Christopher Gosselin
Daniel Higgins
Jeffrey Lacasse
Michael Santos
Kurt Schobel

Minnechaug	2-7	L
St. Peter Marion	11-7	W
Northampton	10-6	W
South Hadley	9-4	W
Holden Catholic	2-11	L
Amherst	7-4	W
Northampton	8-10	L
West Springfield	4-12	L
Amherst	8-9	L
Cathedral	5-4	W
Westfield	7-11	L
East Longmeadow	13-4	W
Minnechaug	2-3	L
East Longmeadow	10-4	W
Cathedral	8-1	W
Westfield	7-6	W
Longmeadow	5-6	L
West Springfield	6-5	W
Overall Record:	10-8	

Now that's a hug!

Junior Varsity

Sophomores	Freshmen
William Day	Kevin Arbelaez
Nicholas Demetrion	Zachary Beaneau
Mathew Eastit	Brian Costello
Joseph Fortunato	Nicholas DeCoteau
Jordan Frederick	Nicholas DiMaio
Scott Gates	Justin Howe
Daniel Higgins	Ryan Kreot
Jason Lisco	Mitchell Krach
Christopher Lizotte	John Lennon
Joseph McCarthy	Michael Longhi
Marc Pereira	Peter Longhi
Daniel Serna	Samuel Mancini
Alex Shibley	Joshua Matt
Brian Simpson	Joseph McDyer
Max VanOssenbruggen	Jonathan McGeoghan
David Zoffetti	Justin Petonid
	Christopher Scuden
	Christian Spear
	Justin Stevens
	Nicholas Vershon
	James Yelinek

2003 Girls' Tennis

After the loss of five seniors, the 2003 Girls' Tennis team had a lot to live up to. With long-time coach Macy Wolochowicz, this did not seem like a problem. Captain Sabrina Brizzolari was one of the leading scorers for the team, and this showed when she snagged the title of League All Star in the singles division. The team was ecstatic when Lina Moysis and Becky Leupo were named doubles League All Stars. The girls had a total of eight wins and eight losses, including the heart-breaking loss to West Springfield in post-season play. Overall, it was a good season, and only the best should be expected for 2004.

Macey makes her move!

Cathedral	32	W
Longmeadow	25	L
South Hadley	23	L
Ludlow	23	L
Holyoke	42	W
East Longmeadow	23	L
Palmer	50	W
Westfield	25	L
Central	41	W
Chicopee	50	W
Chicopee Comp.	32	W
Central	23	L
Westfield	05	L
Palmer	41	W
Chicopee	41	W
Overall Record: 8-7		
Postseason:		
West Springfield	1-4	L

"We not only worked hard but we had fun doing it. I'm excited about next year; we have a lot of returnees and good underclassmen." -Laura Pedersen

"Tennis is the best. We are going to be league champions this year!" -Laura Jutte

Varsity

Sabrina Brizzolari

Sara Dorans
Laura Jutte
Rebecca Leupo
Ashley Macey
Pavlina Moysis
Laura Pedersen

Barbara Brizzolari
Jennifer Montagna
Jessica Santucci

Alycia Cove
Nicole Frazier
Sophie Gould
Morgan Leos
Amy Luginbuhl
Viktoriya Radkovets
Julie Warchol
Shelby Winter

2003 Boys' Tennis

athedral	2-3	L
ongmeadow	2-3	L
outh Hadley	2-3	L
udlow	5-0	W
olyoke	2-3	L
ast Longmeadow	2-3	L
Westfield	5-0	W
entral	4-1	W
hicopee	4-1	W
hicopee Comp.	2-3	L
entral	4-1	W
Westfield	4-1	W
hicopee	5-0	W
Overall Record:	7-6	
ostseason:		
athedral	4-1	W
ongmeadow	0-5	L

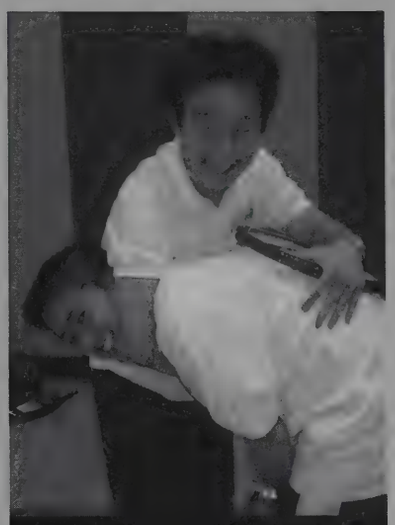

Alright, get back to work!

The Agawam Boys' Tennis Team did not start off the year with the best record, but finished the season hard, dominating the last six of their seven games. Matt Lyman and Myungsuk Ro were chosen for All-League Singles players, while Dan Quigley and Jay Quigley were All-League Doubles team selections. With such a strong team, the boys were able to capture the Pioneer League Championship. In postseason, they defeated Cathedral 4-1, whom they had lost to in the first match of the season. Although it was played extremely well, they lost their semi-final match to Longmeadow. The team looks forward to next season under the coaching of Bill Spear.

"We had a strong year. We were co-champions of our league. Hopefully this year we can take it one step further, to another level." - Matt Lyman

"Our goal is to beat Longmeadow, win Western Mass, and have coach shave his head." - Jay Quigley

Varsity

Seniors

Christopher Martin
Myungsuk Ro

Juniors

William Loong
Matthew Lyman
Marc Maloney
Daniel Quigley
Jason Quigley

Sophomore

Ryan Walsh

Freshmen

Steven Diduk
Aaron Hibbert
Jung Hwang
Nicholas Savard
Jeffery Stanton
Vladimir Vilkhovoy

2003 Girls' Track

The 2003 Girls' Track team had a good season overall. With the aid of All Star athletes, the season's record was five wins and three losses. The captains of the team were Kristen Steele, Kaitlin Sardella, Becky Carey, and Shannon McDyer. All four captains contributed to the team's success by excelling in their events. Sophomore Catherine Andrews was always a star when it came to the 2-mile run. Senior Andrea Babbin's specialty was the pole vault, while senior Danielle Cirillo excelled at the 300M hurdles. Adrienne Brodowski, Brianne Nicklaw, Ashley Velosky, Katie Malloy, and Alicia Malloy were all juniors who contributed greatly to the team. Katie Malloy went all the way to States in the High Jump.

Can we stop smiling now?

"We had the athleticism to win Western Mass; hopefully we can carry it into this season and clench the title." - Adrienne Brodowski

"We were strong last year and hopefully more people will step up this year so we can win Western Mass." - Katie Malloy

Varsity

Seniors	Juniors
Andrea Babbin	Adrienne Brodowski
Catherine Baum	Amanda Benny
Angela Brando	Caitlin Foley
Lindsay Carey	Katherine Fodes
Rebecca Carey	Celena Knowlton
Danielle Cirillo	Elizabeth Leon
Heather Cox	Amy Lewonds
Camilla Godell	Alicia Malloy
Ciara Groom	Katie Malloy
Ashley Marek	Brianne Nicklaw
Shannon McDyer	Ariel O'Malley
Ashlee Montessi	Nicole Roy
Jodie Pfau	Jessica Tully
Kaitlin Sardella	Victoria Urban
Kristen Steele	Ashley Velosky

herst	52-83	L
unechaug	66-81	L
t Longmeadow	54-82	L
hedral	98-47	W
copee	96-40	W
ner	102-43	W
yoke	89-47	W
gmeadow	88-57	W

Overall Record: 5-3

ny and Celena are on the move

Up, up and away... and down.

Varsity

Sophomores	Freshmen
heine Andrews	Laura Cote
Jennifer Clark	Rachel Dutilly
Leah Cook	Diana Forbes
iffany Gabriel	Ashley Gabriel
aryn Gottardi	Christina Graziano
annine Hastings	Sara Keene
anielle Lafond	Lauren Learned
Jessica Lalli	Michelle Macey
Amy Osgood	Stephanie Midura
Kristen Pfau	Erika Morrissey
Sara Piaggia	Nicole Payeur
Jessica Pokou	Julianne Persico
elanie Sampson	Erika Prouty
aria Santaniello	Lauren Surprenant
equeline Saudeka	Lindsay Surprenant
	Kara Taupier

2003 Boys' Track

The 2003 Boys' Track team finished with a solid record of 4-4. They worked hard everyday at practice under the leadership of Ryan McGuen and John Slachetka. The boys came in 12th in Western Mass, with many members showing strong performances in their individual events. Pete Midura finished first in the 800M. Ryan McGuen completed his 800M race in sixth, and the 4 by 8 Relay team ended in fourth place. Pete Midura was named First Team All-Scholastic and Ryan McGuen and John Slachetka were Second Team All-Scholastic choices.

Pete and Nick take on the Blue Devils

"We did good last season, we have a lot of returners, and we are hoping for an even better next season." - Nick Gumlaw

"We lost a lot of key members this season, but hopefully we will bounce back just as strong. Pole vaulters will dominate." -Alex Akanos

Varsity

Seniors
Adam Chambers
Michael Deflippi
Nick Krolicki
Ryan McGuen
Corey O'Connor
Dan Sheehy
John Slachetka
Scott Weller
Andrew Wynne

Juniors
Alex Akanos
Randy Carlton
Nick Gumlaw
Dustin Hebert
Steve Hopkins
Mike LaChappelle
Kyle Lafontaine
Peter Midura
Eric Poeth
Chris Weather

Sophomores
Nick Akanos
Kevin Clark
John Gibbons
Nick Gumlaw
Nick Jacks
Ben Kochanowski
Bryan Lane
Dan Lizotte
Joe McGeoghegan
Derek Myers
Shane O'Sullivan
Dan Pignatelli
Brian Reisert
Matt Sadowski
Anthony Sotelo
Chris Thomas
Anthony Vertes

Freshmen
Frank Lutaka
Zachary Matty
Jason Olbrych

copee	79-57	W
ngmeadow	53-92	L
nochang	61-94	L
lhcrst	69-67	W
ccquin Comp.	58-75	L
ethampton	104-36	W
st Longmeadow	74-71	W
stfield	59-88	L

Overall Record: 4-4

Agawam is in the lead again.

Slats clears the bar with ease.

2003 Boys' Volleyball

The 2003 Boys' Volleyball team had a lot of expectations after the 2002 season. Although they were not league champions, they plowed over their competition and captured the Western Mass title for their second consecutive year. Captains Chris Holl, Chad Farrington, and Matt Hartmann led their team to a total of eighteen victories. Seniors Mike Lalli, Bill Cochran, and Ian Hamlett also had their share of sets and spikes for the team. After losing seven seniors, the 2004 season may be a challenge, but with players like Jesse Clauson, Alex Vilkhovoy, and Matt Hartmann, the odds are in their favor.

Not another team meeting!

"We are going for the 3-peat. Some members have to step up from JV if they want to make it happen. Alex Vilkhovoy will have to step it up and become a leader with me." -Matt Hartman

"Last year we had a great season. After losing a lot of talented seniors, hopefully everyone can step it up this year so we can win Western Mass for the third year in a row." -Jesse Clauson

Varsity

Seniors

Robert DeGray
Chad Farrington
Ian Hamlett
Christopher Holl
Michael Lalli
William Cochran

Juniors

Shane Demers
Matthew Hartmann
Alex Vilkhovoy
Alexsandr Vilkhovoy

oneer Valley Regional	0-2	W
linnechaug	2-0	L
thol	2-0	W
olyoke	2-1	W
mherst	2-0	W
est Springfield	2-0	W
udlow	2-0	W
lohawk	2-1	W
estfield	2-1	L
i-Tech	2-1	W
utnam	3-2	W
Overall Record: 9-2		
ostseason:		
ast Longmeadow	3-2	W
estfield	3-2	W
linnechaug	3-0	W
t. John's	1-3	L

Good game guys!

Junior Varsity

Juniors

Jesse Clauson
Michael Weinle

Sophomores

Leo Baranov
Christopher McKenney
Kevin Pender
Scott Thomas

Freshmen

Michael Blanchard
Justin Chretien
Daniel Civillo
Alexander Friedrich
Alexander Smith
Matthew Styckiewicz

2003 Girls' Cross Country

Girls' Cross Country had a small but hard working team. Captains Ashley Velosky and Vicky Urrea led their group to a record of 5-3. They were constantly working hard and pushing themselves to the max. Running certainly is not an easy sport, but these ladies did it everyday, and some days ran up to ten miles. They competed in Western Mass. running 3.1 miles uphill the whole way, and came in near the top. Although they did not compete in States this year, they plan to next year under the leadership of Kristen Pfau and Catherine Andrews.

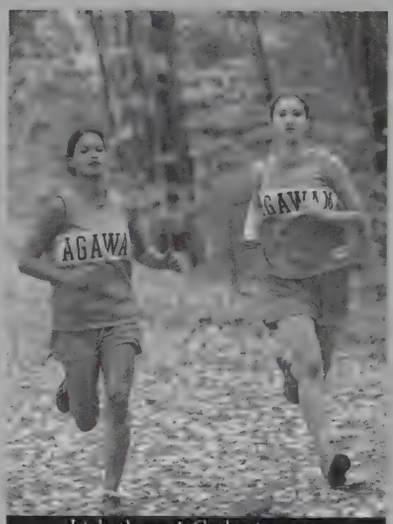

Lisbeth and Catherine are neck and neck.

Ludlow	21-27
Chicopee	33-24
Northampton	25-34
Chicopee Comp	32-25
Minnechaug	25-33
Holyoke	30-25
West Springfield	38-21
Amherst	18-45
Overall Record:	5-3

"We had a good team chemistry, we worked really hard and had a great season."- Vicky Urrea

"Even though we had a small team, we all worked hard and had a better season than last year."- Kristen Pfau

Varsity

Katherine Forbes
Amy Lownds
Victoria Urrea
Ashley Velosky

Catherine Andrews
Jennifer Clark
Kristen Pfau

Ashley Gabriel
Lauren Learned
Evelin
Andrea Freniere
Lisbeth Molina

2003 Boys' Cross Country

llow	31-24	W
copee	48-15	W
thampton	34-21	W
copee Comp.	36-23	W
nechaug	29-26	W
lyoke	35-19	W
st Springfield	38-21	W
herst	19-3	L
all Record:	7-1	

Agawam sprints in the lead.

Although this year's Boys' Cross Country team had no seniors, they had nine very determined juniors to make up for the loss. Junior captain Chris Tierney ran the 3.1 miles with great strength and heart. Bryan Lane placed twelfth out of one hundred and twenty runners in Western Mass. He was the only member of the team to compete at States. This season, the boys racked up seven wins and only one loss. With the whole team returning next year, the boys expect to win Western Mass.

"We did pretty well this year, we went 7-1 but we didn't have any seniors, so next year we will win Western Mass."- Chris Tierney

"We had a really good season, with hard work we did a lot better than expected."- Bryan Lane

Varsity

Kevin Clark
Scott Gates
Nicholas Gurau
Bryan Lane
Daniel Murphy
Derek Myers
Daniel Piquette
Brian Roberts
Christopher Tierney

Jonathan Jordan
Mitchell Krach
Frank Latakas
Zachary Matys
Jason Olbrych

Daniel Cassidy
Joshua Dion
Thomas Goodrow
Greggory Lane

2003 Field Hockey

With more than half of the team being seniors, the 2003 Field Hockey team was one of the best this school had seen in a while. Captains Eric Porth and Danielle Bersari led their team to a very successful season by making it all the way to the Western Mass tournament. After three overtimes, Agawam defeated East Longmeadow in the quarter finals to walk away with a win. However, the team fell to Longmeadow in the semi-finals. Their positive attitudes on and off the field earned them the prestigious Good Sportsmanship Award. Hopefully, after the loss of eleven seniors, next year's team can do just as well, or even better.

The team discusses their next big play.

"We worked hard together and accomplished a lot. We had a great time together as a team on and off the field."
- Katie Gorman

"It was the best season of all four years, the team worked hard and we had a lot of fun."
- Danielle Bersari

Varsity

Seniors

Heather Adams
Danielle Bersari
Tami Buermeister
Kaitlin Gallagher
Amanda Hamel
Jamie Jackson
Katie Knodler
Celena Knowlton
Eric Porth
Megan Smith
Annemarie Zaffetti

Juniors

Sarah Bishop
Stephanie Brunelle
Katie Gorman
Cali Longtin

Sophomore

Lindsie Lavin

ntral	8-0	W
thedral	8-1	W
est Springfield	4-0	W
uth Hadley	6-1	W
est Springfield	8-0	W
uthwick	1-3	L
innechaug	0-0	T
st Longmeadow	1-0	W
dmer	2-1	W
ittfield	1-0	W
uthwick	2-2	T
orthampton	2-2	T
uth Hadley	5-0	W
innechaug	1-3	L
st Longmeadow	2-1	W
estfield	1-3	L
ntral	9-0	W

Overall Record: 11-3-3

st Longmeadow	1-0	W
ynmeadow	0-3	L

Katie sprints for the goal

Junior Varsity

Seniors	Freshmen
mep Okuducu	Rachel Dionne
Juniors	Linda Fortunado
han LaChapelle	Caitlyn Tierney
nifer Montagna	Glenna Brooks
anna O'Brien	Brittany Gutowksi
iara O'Brien	Caitlin Hurley
ylie Paquette	Katelyn Iacolo
ielle Robichaud	Nicole Kozikowski
Emily Siedlik	Brittany Michel
Erica Troy	Jenna Nagel
Sophomores	Christina Petrucci
gelina Barbarisi	Jaimie Plamondon
istina Graziano	Amanda Ripolone
ichelle Macey	Danielle Russo
aura Provost	
ley-Lynn Ritter	

Football

The Agawam football team knew this season was going to be a tough one. After losing some key players from last year, this year's fifteen senior members played each game with 110%, keeping the Brownies a strong competitor. Captains John Montalvo, Brandon Cayer and Rob Jensen were a positive influence on and off the field. Jensen, Mike LaChapelle, Bryan LaChapelle, John Gibbons, and Chris Pass led the offense, while the defense was led by Cayer, Montalvo, Dustin Hebert, Tony Carestia, and Joe McGeoghan. The team's great season attracted large crowds filling the stands at the Friday night home games. Next season looks to be impressive with a fine coaching staff and strong upcoming players.

Agawam gets ready to play some football.

"We're executing consistently as a team." - John Gibbons

"Our team really came together this year, we had a good team unity, it showed on the field." - Tony Carestia

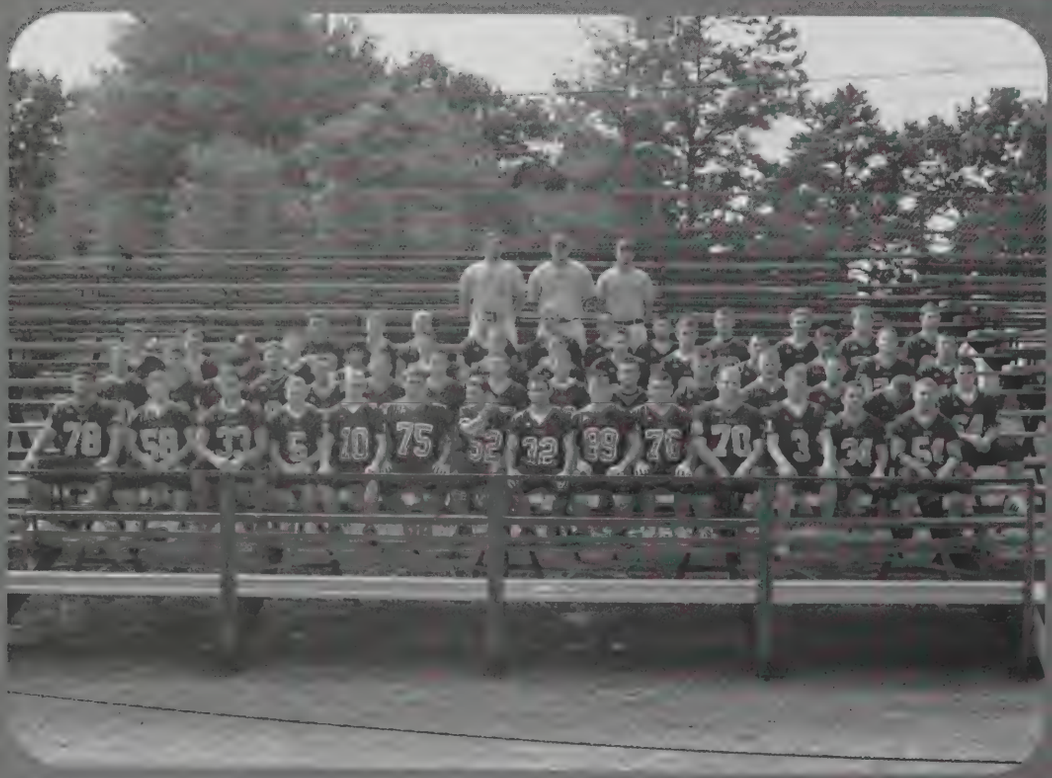

Varsity

Scott Allen
Anthony Carestia
Brendan Cayer
Thomas Gorman
Dustin Hebert
Robert Jensen
Matthew Kupras
Bryan LaChapelle
Michael LaChapelle
Kyle LaFontaine
Nicola Liquori
Anthony Manzi
John Montalvo
Christopher Pass
Christopher Werther

Kevin Bienia
Jordan Buiso
Shaun Cummings
Mark DaSilva
Alex Ellsworth
Jesse Ethier
Johnathon Gibbons
Christopher Lizotte
Joseph McGeoghan
Ryan McLane
Ryan Pellerin
Kyle Perry
Michael Santos
Kurt Schebel

Anthony Sotolotto
Michael Toto
Anthony Vertemmo
Andrew Wakelee
Jeffrey Walker

Anthony Bailey
William Barker III
Zachary Bussiere
BrianLee Costello
Nicholas DeCoteau
Nicholas Dimaio
Ryan Gallagher
Justin Howe
Benjamin Krolicki
Michael Longhi

Matt Joshua
Joseph McDyer
Joshua Miranda
Barry Nadeau
Justin Pitoniak
Joseph Reutt
Kevin Roberts
Christopher Scuderi
Justin Stevens
Peter Wiernasz
James Yelinek

Christopher Alvanos
Joel Bailey
Christopher Cross

copee Comp.	14-17	L
tral	18-0	W
nachang	0-3	L
thampton	28-20	W
hwest	7-14	L
yoke	10-22	L
stfield	37-13	W
hedral	13-0	W
copee	31-6	W
ngmeadow	0-34	L
st Springfield	30-8	W
Overall	4-6	

And the punt goes deep

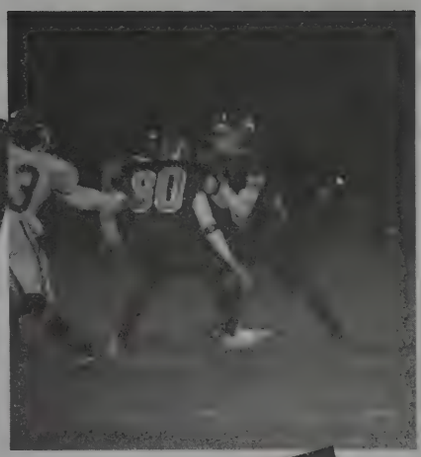

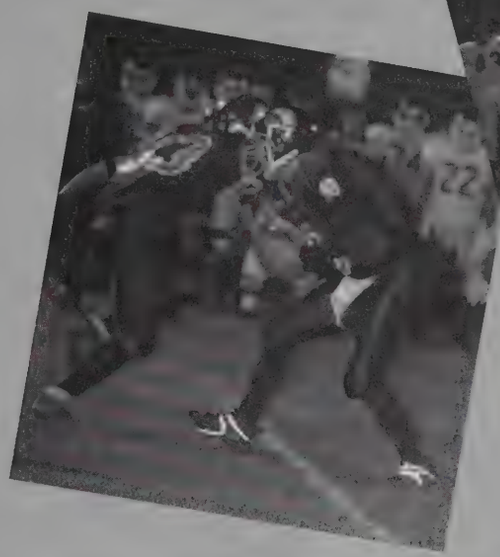

Freshmen

hristopher Alvanos	John Dominick	Bradley Johnson	John Rossi
Joel Bailey	Robert Ewing	John LaCroix	Brendon Struck
Christopher Cross	Steven Fong	Robert Lombardi	Mark Thies
Adam DeLiefde	Daniel Geiger	Philip Mokrzycki	Vince Waite
Zachary Demers	Paul Glantz	Caleb Rheault	Adam Zelisko
David Depalo	Robert Granger Jr	Matthew Roberts	

2003 Boys' Golf

With the leadership of four captains, Ad Oleksak, Anthony Sarnelli, Zach Lapponese, and Nick Pokorn, this year's team had an amazing season. Although the team only placed second at Western Mass, their performance at States gave them a three-way tie for third place. This placed them fifth overall. However, one very own Ad Oleksak came in first at States, which was a first in Agawam history. Ad shot a 69 game, which was the best he had done all season. The team hopes to continue this streak of excellence next season.

Sarnelli is in deep focus.

Longmeadow	L
South Hadley	L
Amherst	W
Cathedral	W
Minnechaug	W
East Longmeadow	L
Holyoke	W
Ludlow	W
Cathedral	W
West Springfield	W
Longmeadow	W
Sci/Tech	W
Minnechaug	L
Palmer	W
Ludlow	W
Southwick	W
East Longmeadow	W
Westfield	W
West Springfield	W
Central	W
Overall Record	16-4

"We had a great team this year and the camaraderie helped everyone to loosen up on the golf course."- Ad Oleksak

"We had a good year. We had a deep team, people came through when we needed them to. Big dogs like Pokorn, Sarnelli, and Oleksak were clutch."
-Kevin Telford

Varsity

Seniors

Michael Mason
Kevin Olbrych
Andrew Oleksak
Anthony Sarnelli
Kevin Telford

Juniors

Matthew Campana
Mathew Footit
Christopher Graveline
Zachary Lapponese
Thomas Mercadante

Daniel Grill
Peter Longl
Brian March
Matthew Olek
Nicholas Pok
Shawn Sant
Jeffrey Stant

Freshmen

Michael And
Eric Ho t
Kevin Osgoo
Salvatore Per
Zachary Smi

2003 Gymnastics

South Hadley	W
Minnechaug	W
Hampshire	W
Westfield	W
Minnechaug	W
Chicopee Comp	W
Gateway	W
Amherst	W
Pittsfield	W
Waconah	W
South Hadley	W
Westfield	L
South Hadley	W
Pittsfield	W
Hampshire	W
Waconah	W
Chicopee Comp.	W
Overall Record:	16-1

Katie gets some air off the beam.

The seven seniors on the Gymnastics team are the athletes who began the turn around of the gymnastics program at Agawam. Before these dazzling seniors, the team went 0-20 and after they arrived, the team went 20-0. Out of all four years the team has only encountered two losses. Although one of the losses came this year, these terrific tumblers still won the title of League Champions for the fourth year in a row. This year's captains, Mary Zajac and Katie Nelson scored big numbers for the team. Katie and Alicia Malloy were always in the running for best all around as well. The class of 2003 has definitely left their mark on gymnastics and hopefully Agawam will continue their tradition of success once they are gone.

"It was a tough season, coming back from many injuries. Everyone competeted well and contributed to the team" -Katie Nelson

"We worked really hard, we had a great season. - Mary Zajac

Varsity

Seniors

Sarabeth Caplette
Alicia Linder
Alicia Malloy
Katie Malloy
Kathleen Nelson
Jessica Tully
Mary Zajac

Sophomores

Alison Dassatti
Celina DiSantis
Diana Forbes
Sara Keene
Nicole Payeur
Sara Penna
Lindsay Surprenant

Freshman

Lindsey Pfau

2003 Girls' Soccer

The Agawam Girls' Soccer team had many expectations to live up to for the 2003 season. With seven strong senior leaders and captains Laura Pedersen, Amanda Janik and Megan Gloster, the team had a successful year. In the beginning of the season, after winning Western Mass two years in a row and going to states last year, the Pioneers received national ranking of seventeenth in the country. The girls' team chemistry and camaraderie helped them play with heart. In the quarterfinals of the tournament, Agawam Girls' Soccer beat Taconic 3-2. The next game was against Cathedral in the semi-finals but unfortunately resulted in a loss, 1-0 after a very well played game. Next year the girls should have another awesome season under the leadership of Lauren Peltier, Elise DeSilli, and Tiffany Manzi.

Amanda winds up for the cross.

"We had a really good season. I'm sorry it had to end like it did but I'm really proud of all twenty girls, especially the seven seniors." Amanda Janik

"I'm proud of the impact we've made in the past three years, and even though this year didn't end with a championship, it still felt like it. I wouldn't change a thing." - Laura Pedersen

Varsity

Katherine Bitzas
Adrienne Brodowski
Megan Gloster
Amanda Janik
Tory Lyons
Laura Pedersen
Ashley Smith

Elise Davilli
Kelly Follis
Bethany Garvin
Karyn Gottardi
Susan Jenney
Jessica Lalli
Tiffany Manzi
Lauren Peltier

Erica Lyman
Jilianne Persico
Kara Powell
Erika Prouty

Cassandra Ashwell

hedral	2-2	T
llow	3-0	W
sfield	6-1	W
stfield	2-1	W
ichwick	4-1	W
t Longmeadow	3-0	W
yoke	4-0	W
ngmeadow	2-0	W
st Springfield	2-1	W
ral	4-0	W
stfield	2-1	W
mechaug	0-1	L
yoke	0-0	W
herst	1-5	L
herst	1-3	L
st Springfield	2-3	L
ral	7-0	W
mechaug	1-3	L
Postseason:		
onic	1-4	W
hedral	0-1	L
Overall Record:	15-6-1	

Rise to on the peak

Junior Varsity

Leah Cook
Jeannine Hastings
Alexandra Ivey
Danielle LaFond

Alicia Holl
Rebecca Largay

Stephanie Midura
Jessica Morris
Amanda Shepard
Erin Sullivan
Lauren Suprenant
Ashley Toyfair
Ashley Weir

Molly Brooks
Lisa Carney
Megan Lalli
Molly Nowill
Stephanie Obue
Sara Wilson

Freshmen

Caitlin Breault
Kayla Bryant
Jennifer Deglis
Amy Dulude
Ariana Galdamez
Lindsay Hapgood

Emma Hendry
Natalie Honsinger
Carly Keeley
Alysha Lewis
Samantha Lisee
Laura Lyons

Lauren Maloney
Katelyn Olson
Kaitlin Outhouse
Angela Roux
Meaghan Serra
Allie Shea

2003 Boys' Soccer

With fourteen seniors, the Agawam Boys' Varsity Soccer team knew this was their season. They started off strong with a tie to Ludlow, and wins over Longmeadow and West Springfield. For the boys to get a spot in postseason play, they needed to win the last three of their five games. After beating Westfield, Chicopee Comp, and Amherst the team secured the 5th seed in the tournament. Once there, the boys lost to Cathedral, 1-0, in overtime – one of their best played games of the season. Next year this team should have another fantastic season with new senior leaders, Nate Little, Dan Cosgrove, and Kevin Malloch.

The boys warm up for the big game.

"We had a really successful season and we made it to the tournament."
-Nick Gumlaw

"We had a really good season and it's been a fun two years on varsity."
-Ryan Sullivan

Varsity

Alexander Alxanos
Neil Donah
Casey Federico
Kevin Foley
Steven Forni
Trevor Gregor
Nicholas Gumlaw
Nicholas Lyman
Michael Lynch
Peter Midura
Brenton Reverizzi
Alexander Seymour
Ryan Sullivan
Paul Surowiec

Seniors

Daniel Cosgrove
Nathan Little
Kevin Malloch

Sophomore

Brendan Ennis

cal	4-1	W
gmeadow	3-0	W
t Springfield	3-1	W
ow	1-1	T
echaug	1-6	L
edral	1-3	L
Joseph Central	4-0	W
t Springfield	3-1	L
opee	0-1	L
opee Comp.	4-1	W
tfield	0-0	T
nerst	2-1	W
Longmeadow	0-4	L
opee	4-2	T
tfield	2-1	W
opee Comp.	7-2	W
nerst	1-0	W
Longmeadow	0-1	L
Season		
edral	1-1	L
Overall Record	9-6-2	

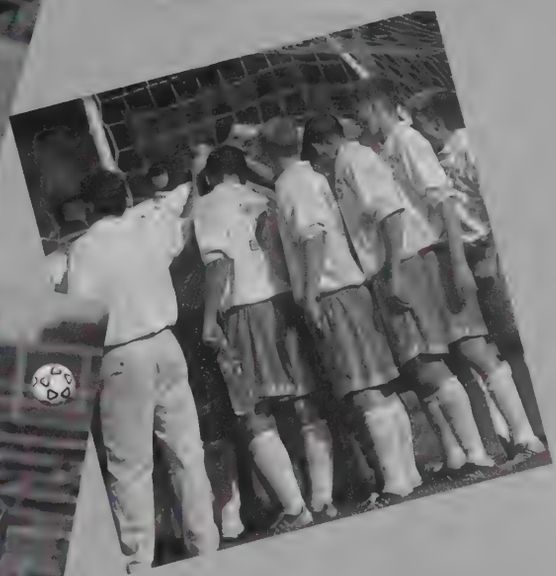

Neil does his best to beat
Ludlow to the ball.

Junior Varsity

Nicholas Alvanos
Nicholas Cardaropoli
Nicholas Jacks
Jeffrey Lagasse
Mark Leclair
Michael Thompson
David Zaffetti
John Leydon
Samuel Mancini
Johnathan McGeoghan
Luca Mineo
Carlo Ronca
Matthew Sabola
Michael Uzar
Thomas Albano
Brett Barry

Freshmen

Ryan Belisle
Steven Butt
Steven Carmody
Daniel Comee
Anthony Costa
Nicholas Dassatti
Anthony Depalma
Steven Donah
Brian Foley
Jonathan Lapins
Timothy Piquette
Alfredo Settembre
Shaun Troy
Adam Witte

2003 Girls' Volleyball

Led by a pair of juniors, Jenn Sacco and Jamie Cullen, this year's volleyball team had one of the best seasons ever. With a regular season record of 14-4, these girls bumped the rest of the competition out of the water. They made it all the way to the Western Mass semi finals where they lost to Minnechaug in three out of the five games. The team's five seniors all made huge plays for the team. Bri Nicklaw stepped it up this season, and in the quarter final game for Western Mass, she served the first eleven points, which brought her team a win over Chicopee Comp. No doubt with nine returning seniors next year, these girls could go all the way.

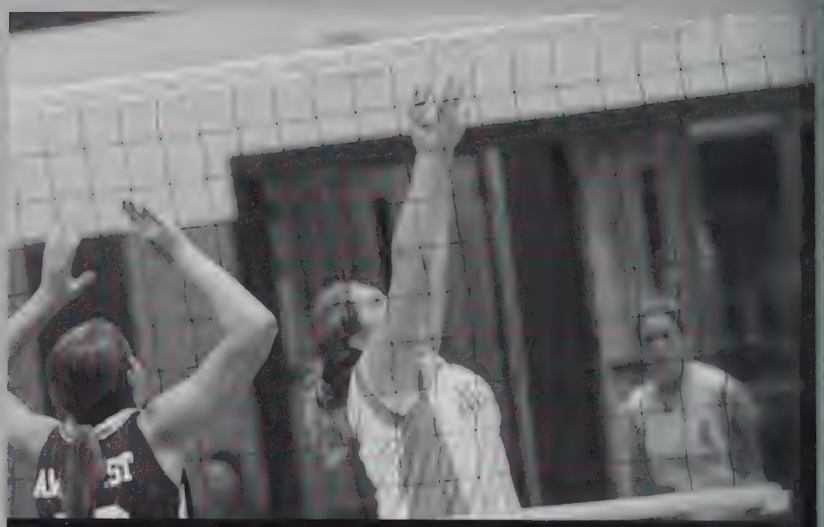

Jamie sets up her teammate for a kill.

"The team chemistry was really good, which helped our team be successful."
- Sara Schnepp

"We had a really good season and we worked really well together." - Jamie Cullen

Varsity

Amanda Bruno
Laura Jutte
Savannah McCurda
Brianne Nicklaw
Sara Schnepp

Barbara Brizzolari
Jamie Cullen
Gina Gessay
Sara Mantha
Amy Osgood
Jessica Pokora
Jennifer Sacco
Melanie Sampson
Vanessa Tencati

Coach
Matthew Hartmann

tfield	2-0	W
nerst	2-1	W
opee Comp.	2-0	W
gmeadow	2-0	W
ow	2-0	W
Longmeadow	2-1	W
ucetown	1-2	L
t Springfield	2-1	W
opee	2-0	W
ichang	2-0	W
tfield	2-0	W
	2-0	W
gmeadow	2-0	W
ow	2-0	W
Longmeadow	0-2	L
	2-0	W
t Springfield	0-2	L
ichang	1-2	L

erall Record: 14-4

opee Comp.	3-0	W
ichang	0-2	L

Bri bumps the ball to success

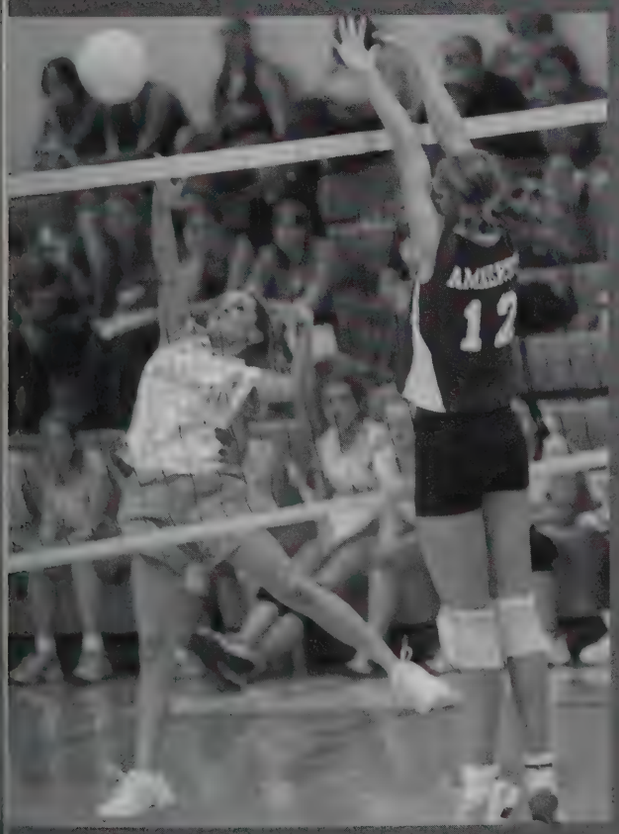

Junior Varsity

Corrine Cardin
Mary Gottardi
Kristen Laliberte
Lauren Liberti
Rachel Mozdzanowski

Sarah Calise
Alexis Dumas
Nicole Frazier
Tammy Gorman
Monica Graveline
Ashley Kauffman
Heather Kauffman
Susan Krapf
Amy Luginbuhl
Danielle McCaslin
Kailin Szymanski
Kaylyn Tencati

Freshmen

Andrea Braccialarghe
Lindsy Brennan
Leah Drewnowski
Brittany Favreau
Jennifer Judd
Lauren Longhi
Jennifer Lough
Kelly MacIntyre
Samantha Perry
Kelly Poirier
Lauran Sotolotto
Maria Surzhukov
Nicole Witaszek

No Photo Available

Cheerleading

The Agawam Varsity Cheerleaders are always in for the long haul. They hold tryouts in the spring and start practicing in the fall before school starts. They have the longest season, covering all of the football and basketball games. When you think of cheerleading, you might think all those ladies do is sit on the sidelines, cheering on the teams. In reality, they are working hard at their three-hour practices. These practices paid off this fall when they placed sixth overall in the Fall State Competitions. They also compete in local competitions against teams from Longmeadow, Chicopee Comp. and Chicopee High, where they always come out on top. With the leadership of captains Jackie Sadeba and Jess Lemieux, the girls captured the Western Mass Title for the sixth year in a row.

The cheerleaders prepare for a football game.

"We worked really good together. We had a lot of fun and a great season."
– Jess Lemieux

"We had a very hard working team and we win Western Mass every year. We also have really good chemistry."
– Jackie Sadeba

Varsity

Seniors
Erica Domínguez
Sarah Hersey
Jessica Lemieux
Amber Paro

Juniors
Jenn Bock
Gina Graziano
Abby Spagnoli
Jacqueline Sadeba
Katie Tapply
Nicole Woszczyna

Sophomores
Tiana Ghedi
Paige Roberts

Freshmen
Sabrina Belly
Rebecca Chevalier
Rosemaria Gallagher
Jessica Kodess
Ashley Martin

n't cheerleaders supposed to smile?

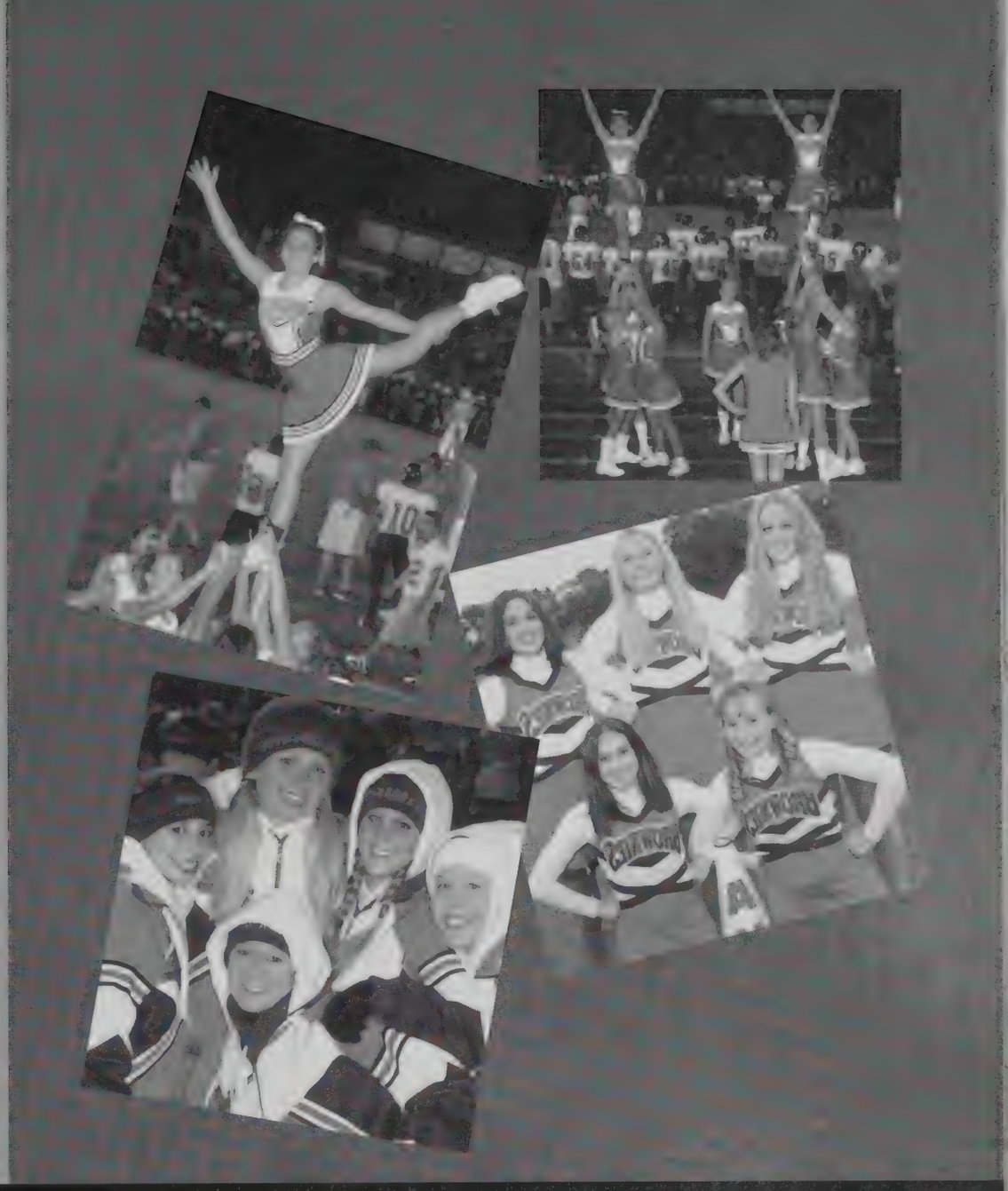

Junior Varsity

Junior
Marque Tortoriello

Sophomores
Kimberly Long
Kyle Salgado
Mari Weinandy

Freshmen
Ashley Brinknann
Lisa Couture
Ashley Juliano
Makila Messier
Charisey Mitchell
Erica Morris

Girls' Basketball

The Agawam Girls' Basketball team was a tough competitor in the Valley League and in Western Mass. Throughout the years, the girls have always been among the top teams in the area. Led by captains Meghan Kelly and Tory Lyons, the girls represented Agawam with heart and pride. Other prominent seniors included Megan Gloster and Sarah Schnepp, who also proved to be leaders on and off the court. All-Scholastic player, Kara Powell, undoubtedly had another amazing season, along with Stacy Boisvert and Katie Gorman. The girls worked hard and focused on teamwork and communication. With its great coaching staff and skilled players, Agawam continued the tradition of being one of the best.

The Girls' Varsity Basketball team at their best!

"We are a very focused, hard working team and have been playing together for a while. We will have another successful season." – Tory Lyons

"We have really good team chemistry. We always work hard and we'll have a successful year." – Meg Kelly

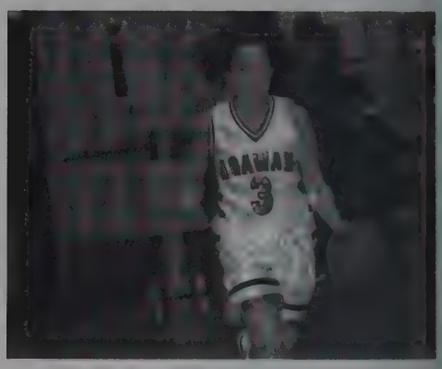

Varsity

Seniors

Megan Gloster
Meghan Kelly
Tory Lyons
Sara Schnepp

Juniors

Stacy Boisvert
Katie Gorman
Sue Jenney
Jen Sacco

Sophomores

Julianne Persico
Kara Powell

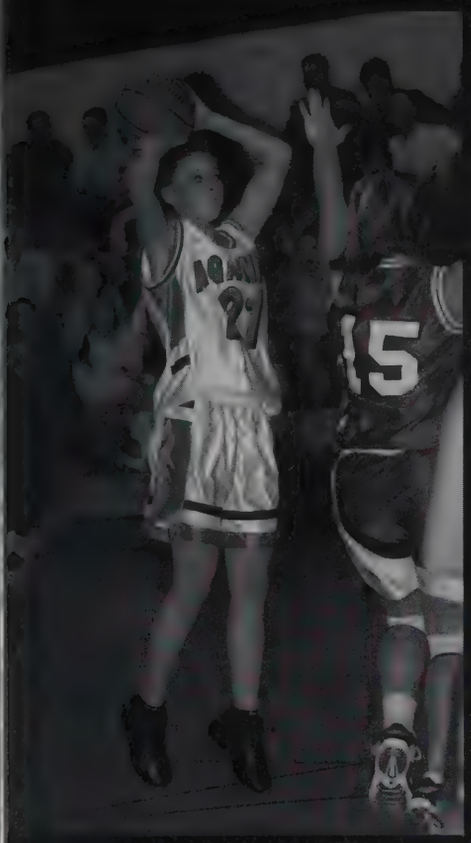

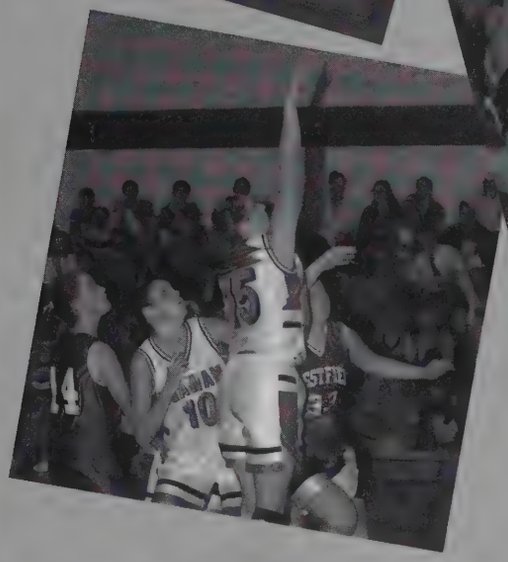

Tory tackles, Kara shoots!

Junior Varsity

Deb D'Amours
Ashley Toyfair
Kelly Poirier
Keeley Conte
Laura Lyons
Meghan Serra
Erica Lyman
Stephanie Obue
Erin Theriault
Jes Morris
Jamie Plamondon

Freshmen

Sarah Devenitch
Emma Hendry
Ashley O'Keefe
Rachel Dionne
Carly Keeley
Amanda Ripolone
Linda Fortunato
Samantha Lisee
Allie Shea
Laura Gomes
Jennifer Lough
Talia Sherbo
Brittany Gutowski
Brittany Michel
Lauren Sotolotto

Boys' Basketball

The Agawam Boys' Basketball team has been constantly improving for three years: every year, they do better than the last. Under second year coach Mike Vedoadli, the boys improved in all aspects of their game. The team's constant hustle and hard work contributed to their great season. Led by captains Casey Federico, Justin Perry, and Tom Gorman, the team continued Agawam's new tradition of a winning boys basketball program. Junior Tim Culhane had an outstanding season once again, along with newcomers Ryan McLane, Jon Gibbons, and Nick Lyman. The intensity and desire the boys played with always made for an exciting game.

Casey sprints down the court.

"We all came in shape except for Justin Perry and Maheu."
– Casey Federico

"We are looking forward to this season with our new coach. We hope to have another winning season and bring home a title." – Tom Gorman

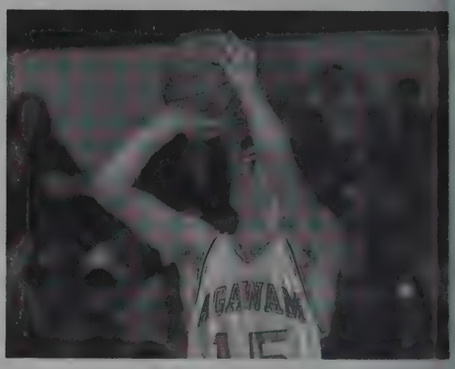

Varsity

Seniors

Casey Federico
Tom Gorman
Nick Lyman
Jeremy Maheau
Justin Perry

Juniors

Tim Culhane
Jon Gibbons
Dan Lizotte
Kevin Malloch
Ryan McLane

Sophomore

Brian Marchese

concentrates on what's ahead of him

Junior Varsity

Brian Costello
Brendan Ennis
Carlo Ronca
Pete Longhi
Joe McDyer
Steve Donah
Mike Uzar
Jon Jordan
Brian Foley

Freshmen

Joel Bailey
Dee Bright
Steven Butt
Steve Carmody
Nick Dassatti
Adam DeLiefde
Anthony Depalma
Randy Holmes
Mark Jeserski
Gregg Lane
John Rossi
Alfredo Settembre
Zachary Smith

Ice Hockey

Agawam Ice Hockey had another exciting season. Strong play from captains Dan Mancini, Chris Roy, Jeff Trauschke, and Zach Lapponese led the Brownies through a captivating year. Although the home rink was in Springfield, it did not stop tons of fans from supporting the team game after game. With talented players like Chris Nyman, Kyle Gendron, Armand Dubec, Ryan McGuire, Kyle McGuire, and Adam Corbin, Agawam continued to challenge the opposing teams. In the goal, Sarah Bishop and Ryan Parker proved to be important assets to the team. Always playing with heart and desire, the team never quit and finished the season strong.

The four captains lead the way.

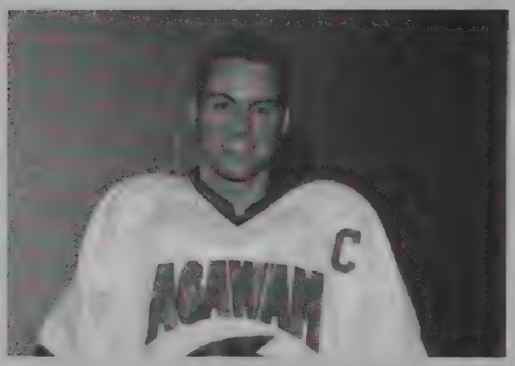

"We're in it to win it this year. A good attitude will take us to victory." – Jeff Trauschke

"We have a strong team this year and we hope we can make another run at the Western Mass title."
– Kyle McGuire

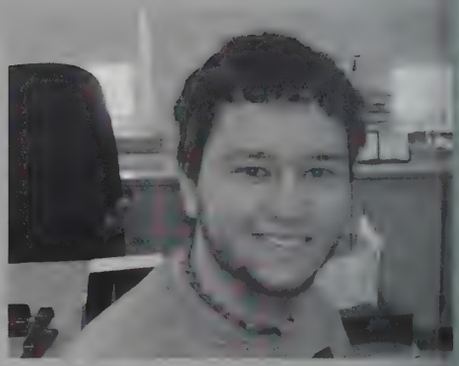

Varsity

Seniors
Aaron D'Amario
Dan Mancini
Kyle McGuire
Chris Nyman
Ryan Parker
Chris Roy
Jeff Trauschke

Juniors
Sarah Bishop
Adam Corbin
Kyle Gendron
Zach Lapponese
Ryan McGuire
Mike Wood
Steve Wood

Sophomores
Kevin Dam[illegible]
Armand Du[illegible]
Alan Hard[illegible]
Ryan Koc[illegible]

Freshmen
Brandon Ge[illegible]
Sal Pass[illegible]
Nick Pisa[illegible]

Demonstrating great puck handling

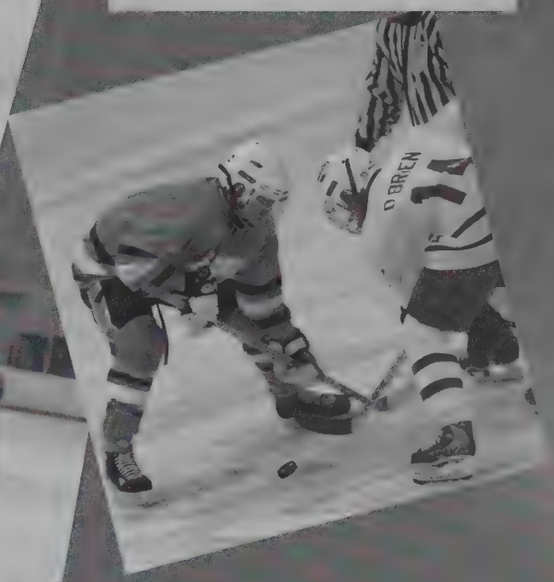

Junior Varsity

Juniors
Mike Broullette
Matt Campana
Nick Cardaropoli
Matt Footit
Anthony Veterumo
Jeff Walker

Sophomores
Dean LaBelle
Mike LaGrand
Ryan McNair
Shawn Santos

Freshmen
Kevin Daubitz
Kurt Ripke
Greg Santos
Mike Sapelli

Girls' Indoor Track

The Agawam Girls' Indoor Track team had a rebuilding season this year, after a significant loss of fourteen seniors. Captains Bri Nicklaw, Amy Lownds, Adrienne Brodowski, and Katie Malloy were the backbone of the team, always supporting their teammates. Although two of the captains, Adrienne and Amy started of the season injured, they supported their team by cheering them on. Bri and Katie, the queens of high jump, showed the team how to give 110%. Alicia Malloy was a strong competitor for the team, excelling in both the long jump and the 300M dash. Junior Catherine Andrews did what she does best, the 2-mile run. With solid athletes, the Girls' Indoor Track team did well at their meets this year.

Erika leads the pack.

"I hope the girls can work together this season with good attitudes, so it will be a successful one." – Amy Lownds

"We are going to have a rebuilding season, but we have a really good attitude and lots of dedication, which will make us succeed." – Bri Nicklaw

Varsity

Adrienne Brodowski	Laura Cote
Amanda Bruno	Celina Desantis
Tami Burmeister	Christina Graziano
Katie Forbes	Diana Forbes
Erinn Gormley	Sara Keene
Danielle Hogan	Becky Largay
Celena Knowlton	Sarah MacFadzen
Liz Leon	Michelle Macey
Amy Lownds	Stephanie Midura
Alicia Malloy	Erika Morrissey
Katie Malloy	Erika Prouty
Brianne Nicklaw	Danielle Stark
Ariel O'Malley	Lindsay Surprenant
Nicole Roy	
Rebecca Siegler	Cassie Ashwell
Jessica Tully	Andrea Braccialarghe
Vicky Urrea	Caitlin Breault
Ashley Velosky	Glenna Brooks
Annie Zaffetti	Molly Brooks
	Kayla Bryant
Catherine Andrews	Lisa Carney
Kelly Follis	Amy Dulude
Karyn Gottardi	Natalie Honsinger
Jeannine Hastings	Meg Lalli
Alexandra Ivey	Alysha Lewis
Danielle Lafond	Katelyn Olson
Amy Osgood	Kaitlin Outhuse
Kristen Pfau	Lindsey Pfau
Melanie Sampson	Angela Roux
Erica Troy	Caitlin Tierney

Boys' Indoor Track

McGeoghan shows us how to bend and snap.

This year, the Boys' Indoor Track team was what people like to call "stacked." With competitors like Mike Toto, Chris Tierney, Mike Andrews, and Randy Carlton, these boys were confident this was their season. Toto surpassed all others when it came to throwing the shot put. Tierney and Andrews consistently scored points for the boys' distance team. The freshmen and sophomore classes also contributed many points during the meets. Topping the list of superior competitors was senior captain Pete Midura. He led his team to many victories by being an extremely talented distance runner. This team of all-star athletes proved that the Boys' Indoor Track team means business.

"We're going to bring the Western Mass championship back to where it belongs." – Randy Carlton

"I think we'll be strong. We have good sprinters, a great distance team as well as coaching." – Pete Midura

Varsity

Brandon Aube
Randy Carlton
Neil Donah
Nick Gumlaw
Peter Midura
Chris Werther

Kevin Clark
Mark DaSilva
Alex Ellsworth
Jordan Frederick
Nick Gurau
Nick Jacks
Bryan Lane
Joseph McGeoghan
Derek Myers
Kyle Perry
Daniel Piquette
Kurt Schebel
Anthony Sotolotto
Eric Reiprich
Brian Roberts
Chris Tierney
Mike Toto
Andrew Wakelee

John Leydon
Jon McGeoghan
Zach Matys
Jason Olbrych

Tom Albano
Mike Andrews
Dan Cassidy
Josh Dion
Tom Goodrow
Kevin Osgood

Adam Witte

Girls' Skiing

With the leadership of senior captain Joanne Brignoli, the Girls' Skiing team tore up the slopes. Although this year's ski team was one of the smallest in several years, they still prevailed. All of the girls on this team had a lot of skiing experience. Brignoli and Cali Longtin were top scorers but the rest of the team worked hard all season and contributed greatly to the team. When they were not outside on the slopes, these super skiers could be found working on strength in the gym, or rollerblading in the parking lot. This year's triumphant team is proud of their performance and happy with what they have accomplished this season.

Gracefully gliding down the mountain.

"We have a strong team. It should be a good season."
– Joanne Brignoli

"We have strong returning skiers, this year should be a good year for the Agawam Ski Team." – Cali Longtin

Varsity

Joanne Brignoli

Bethany Garvin
Cali Longtin

Lindsie Lavin
Laura Provost

Molly Nowill

Boys' Skiing

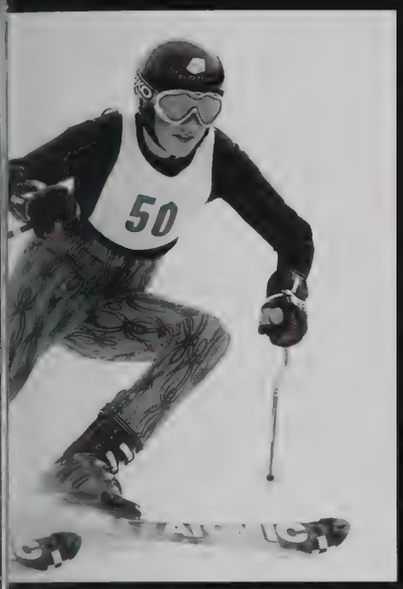

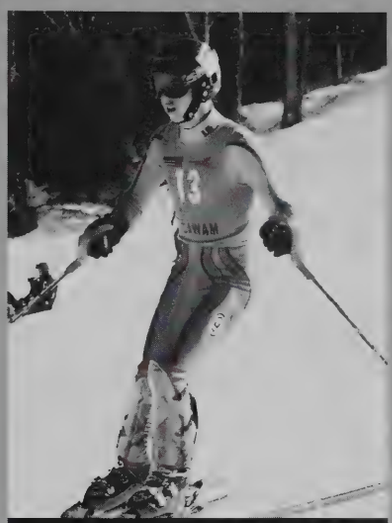

"I love to ski!"

Ever since the very first day of practice, the Boys' Skiing team knew this year's team was special. The leadership of senior captains Paul Surowiec and James Messier proved to be superior when the team hit the slopes. With nine upperclassmen and two underclassmen, these boys had a lot of experience under their belts. Everybody on the team performed exceptionally well this season. Two standout skiers, Surowiec and Messier, always came out on top at the end of their races. Skill, leadership, and teamwork are what pulled this team together and gave them an awesome season.

"This is the strongest the program has ever been. We look to dominate this year." – Paul Surowiec

"We have a great group of guys. And we are ready to take Mohawk." -Steve Hopkins

Varsity

Seniors

Jesse Clauson
Steve Hopkins
James Messier
Paul Surowiec

Juniors

Scott Gates
Chris Graveline
Jeff Lagasse
Shane O'Sullivan
Ryan Walsh

Sophomore

Joe Reutt

Freshman

Mike DeChristopher

Girls' Swimming and Diving

The Agawam Girls' Swimming and Diving team was enhanced with more talent and greater diversity with the addition of many newcomers along with a new coach, Edward Jaques. Last season, the girls lost some major contenders, but made up for it this year with newcomers, Katelyn Iacolo, Tammy Gorman, and Ashley Weir. Strong upperclassmen, including Laura Jutte, Jess Lalli, Jenny Clark, Tiffany Gabriel, and Ashley Gabriel, led the way to another victorious season. The girls' strong sense of team unity showed in the individual races when they cheered each other on. The team's increase in size helped the Brownies to win in many meets. The team looks forward to another amazing season next year, under the guidance of their new coach.

Nice form!

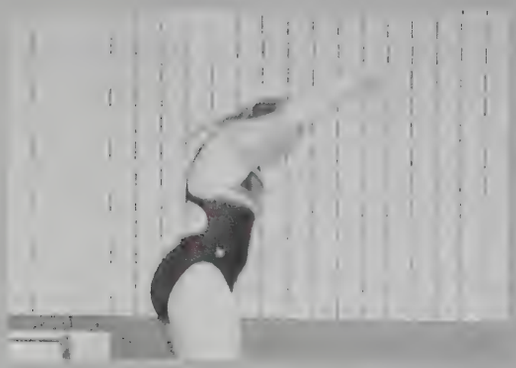

"No matter what the record is, we're still going to have fun." – Laura Jutte

"Practice hard, swim harder, and in the end we will come out on top." – Jess Lalli

Varsity

Seniors

Laura Jutte

Juniors

Jen Clark
Ashley Gabriel
Tiffany Gabriel
Jessica Lalli
Rita Martin
Ashley Quesnel
Savannah Tarascio

Sophomores

Tammy Gorman
Julianne Lucas
Kaylyn Tencate
Ashley Weir
Shelby Winter

Freshmen

Chelsea Hendricks
Katelyn Iacolo

Boys' Swimming and Diving

"Look! I can fly!"

With the guidance and support of the Boys' Swimming and Diving team's new coach, Edward Jacques, the boys swam their way to another excellent season. They were a small but hardworking group, led by seniors Will Loong and Kyle Sullivan. After being last years' B Division Champs, the boys came into this season knowing they were going to have to work hard to achieve a similar accomplishment, and they did just that. Many members were continually working towards achieving new school records. Matt Styckiewicz had a standout season, along with teammates Matt Oleksak, Matt Gendron, and Connor Dooley. These incredible swimmers and divers helped to lead the Brownies through the winter season.

"It's going to be hard to beat last year. We will do the best we can." – Matt Oleksak

"We got a new coach this year and hopefully we'll improve our times." – Will Loong

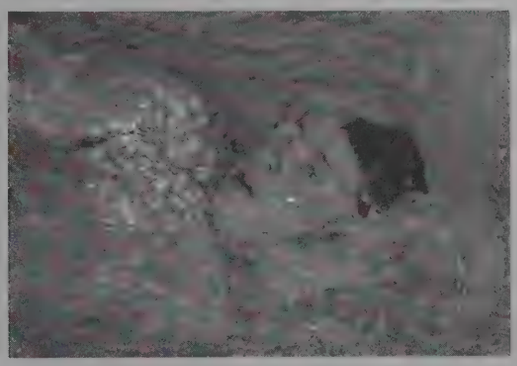

Varsity

Seniors

William Loong
Kyle Sullivan

Juniors

Ryan Bolly
Matt Gendron
Sebastian Waldeyer

Sophomores

Connor Dooley
Matt Oleksak
Matt Styckiewicz
Adam Picard

Wrestling

Supporting one of the biggest senior classes this program has ever seen, these guys knew they were unstoppable this season. Brenton Reverenzzi, Anthony Manzi, Dustin Hebert, and Dan Mason were the leaders of the pack. With the potential to win Western Mass, they knew they had to practice hard and never give up. That is exactly what they did and when it came down to meets, they pinned their competition. Along with the captains, several other team members contributed their fair share of points. Brendan Cayse and Tony Carestia are just two prime examples of hard working, dedicated athletes. Skill and practice led the team to be victorious this season.

The team huddles up before the big meet.

"There ain't no pain, there ain't no gain."
– Brenton Reverenzzi

"We have a strong team this year and we have the potential to win Western Mass and our main goal is to win States." – Dustin Hebert

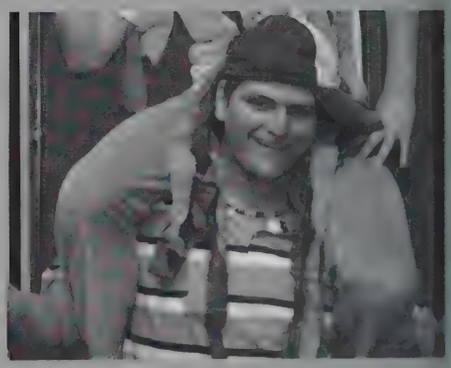

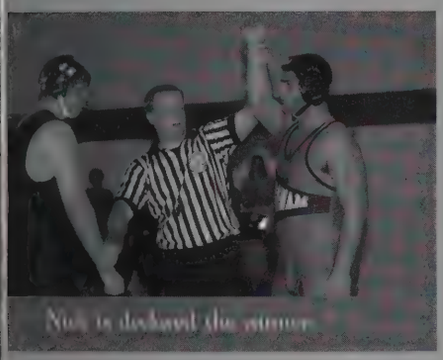

Nick is declared the winner

Varsity

Seniors

Scott Allen
Mike Audette
Tony Carestia
Brendan Cayer
Keohan Close
Dustin Hebert
Bruce Johnson
Mike LaChappelle
Rob Lacombe
Nick Liquori
Ryan Long
Anthony Manzi
Dan Mason
John Montalvo
Eric Porth
Brenton Rescruzzi
Alex Seymour
Ryan Sullivan
Vlad Vilkhovoy

Juniors

Tony Buido
Adam Ceccarini
Bill Day
Jesse Ethier
Dan Higgins
Jim Lewin
Mike Santos
Alex Shibley

Sophomores

Mike Blanchard
Joe Bushey
Nick Decoteau
Nick Dimaio
Bill Forbes
Justin Stevens

Freshmen

Chris Alcanos
Paul Bondarenko
Benny Carrasco
Anthony Costa
Dan Demers
Zach Demers
Josh Diamond
John Foster
Dan Geiger
Paul Glantz
Nick Roberts
Dan Smith

Oleg Vilkhovoy

Girls' All-Stars: Track: Andrea Babbin, Danielle Cirillo, Katie Malloy, Kaitlin Sardella; *Lacrosse:* Megan Gloster, Tiffany Manzi; *Softball:* Teresa Bonavita, Katie Gorman; *Volleyball:* Jamie Cullen, Jen Sacco; *Soccer:* Elise Davilli, Megan Gloster, Amanda Janik, Tiffany Manzi, Kara Powell; *Field Hockey:* Sarah Bishop, Danielle Bocsari, Katie Gallagher, Katie Knodler; *Gymnastics:* Alicia Malloy, Katie Malloy, Katie Nelson, Lindsey Pfau, Mary Zajac

Stars

Boys' All-Stars: Baseball: Dave Bienia, Casey Federico, Mario Maloni, Jeff Nielsen, Justin Perry, Matt Rheault; *Track:* Ryan McGann, Peter Mizuno, John Slachetka; *Volleyball:* Bill Cochran, Chad Farrington, Ian Hamlett, Matt Hartmann, Christopher Holl, Mike Lalli, Alex V. Vilkhovoy; *Tennis:* Myungsuk Ro; *Lacrosse:* Keith Coumins, Paul Lagasse, Mike McGeoghan, Mike Piccin, John Tisdell; *Soccer:* Casey Federico, Nick Gumlaw, Nick Lyman; *Field Hockey:* Eric Poeth; *Football:* Jonathan Gibbons, Dustin Hebert, Nick Liquor, Andrew Wakelin; *Cross Country:* Kevin Clark, Jason Olbrych; *Golf:* Zach Lapponese, Peter Longhi, A.J. Olekak, Nick Pokora, Kevin Telford, Anthony Sarnelli

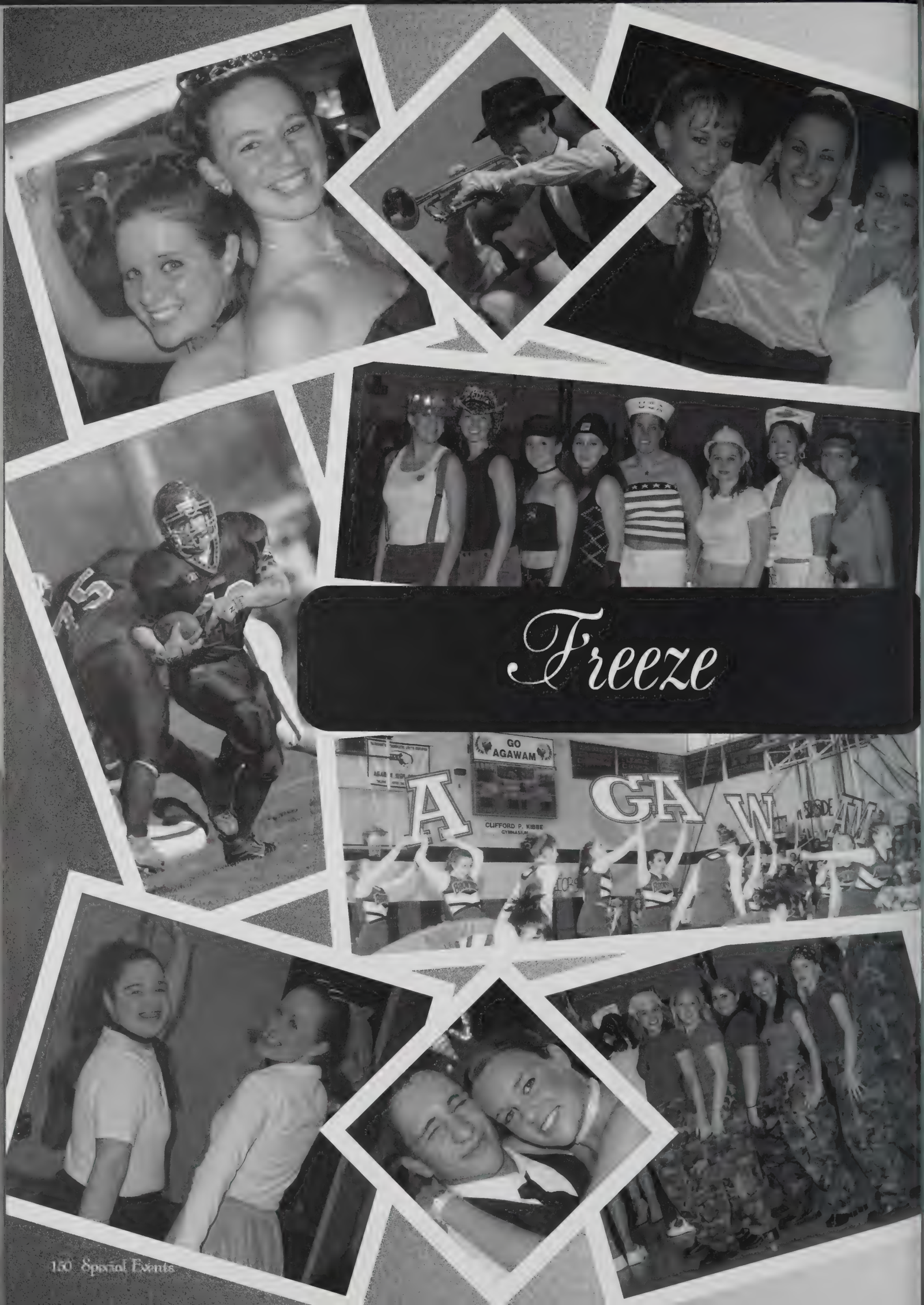

Freeze

Frame
SENIORS
SENIORS

Prom 2003

Prom is a night of having fun with friends, eating great food, and dancing all night long. The 2003 Junior/Senior Prom was no exception! Put together by Ms. Brega, Ms. Genovese, and the prom committee, the prom, held on June 3, 2003, was a night never to be forgotten. Upon arrival, we were welcomed with numerous flashes of cameras from our friends as we anxiously waited to enter Chez Josef. Doug Brega offered the opportunity to have professional photos taken. Once inside, the beautiful decorations were a spectacle to behold. We were served drinks at social hour before we sat down to our meal of choice, chicken, prime rib, or vegetarian. A large variety of music was played, appealing to everyone's musical tastes. The "Cha-Cha Slide" was among the most popular dance songs of the night, drawing everyone to the dance floor multiple times! At the end of the night, the prom's theme song, "Time of Your Life" by Green Day concluded an evening that was full of good memories that will last a lifetime.

I'd like a Shirley Temple.

Strike a pose!

Annie wonders how she is going to get down that low.

Where's the food?

The Prom is the place to be

Super sleek

A motley crew

What a cute couple!

And the winners are...

A little too excited!

"Had a really good time dancing with all my friends. It was a great night." Megan Closto

"The prom was a memorable experience for my girlfriend and I." -Jeff Tomschik

Orange and Brown Day

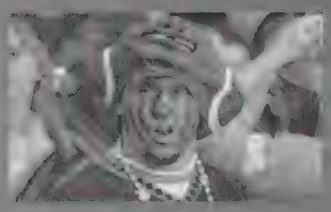

"There's no competition; the seniors had it in the bag even before anything you happened." - Brendan Cayze

"The seniors rocked the Pep Rally. There's no contest!" -Alicia Malloy

"Joyous and ever loyal, let us root for Agawam High!" Every year, this song rings out in the gymnasium, as the school comes together to raise the spirits for the annual Thanksgiving Day Football Game versus West Springfield. The four classes compete against each other to see who can scream, yell, and sing the school fight song the loudest. As usual, the senior class prevailed, showing the underclassmen how it should be done. Highlights of the pep rally included a musical number and a performance by the band and color guard. The cheerleaders, peppy as usual, performed their competition routine and boosted the spirits of the crowd. Another plus to the event was the "shooting" of T-shirts to one member of each class by the Rosie Robotics Team. The students of Agawam High, decked out in orange and brown clothes, really showed their school spirit this year.

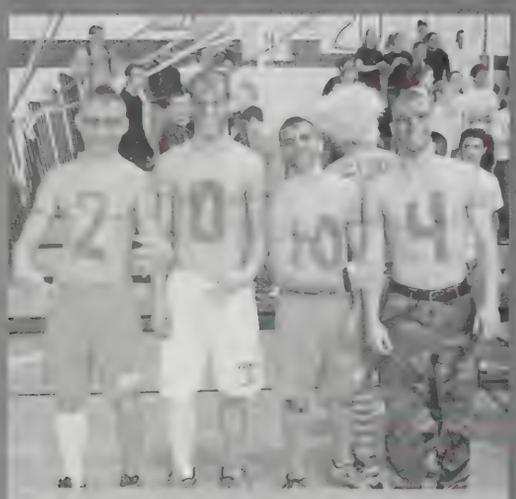

"We love the class of 2004!"

"Cleaning up is fun, too!"

Mr. Conte rounds the bases. Go Seniors!

Don't fall!

Sorry, 2003!

Thanksgiving Day Football Game

"We finally finished the battle, and we came out on top." -Chris Pass

"It's sad that it is over, but it was an awesome way to end the season." -Tony Carestia

Agawam proved the Terrier's bark is worse than their bite in the 79th annual Thanksgiving Day Football Game. The Brownies defeated West Side on home turf with an impressive 30-8 victory. Proudly wearing their orange and brown, the Agawam fans cheered the Brownies on. Junior John Gibbons, the game's leading runner, scored the first touchdown early in the game. Senior Tony Carestia scored two of the touchdowns, and junior Ryan Pellerin made the fourth and final one. Junior Kevin Bienia scored for the Brownies with a field goal. The team has made Agawam proud, and this year's seniors definitely have a story to tell for the years to come. The Brownies closed out their season 6-5, thanks to this big win!

"Hike!"

The band entertains the crowd.

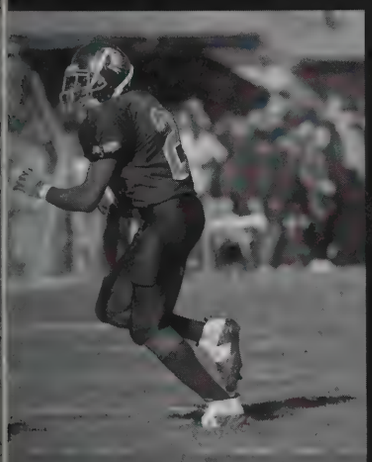

Run, John, run!

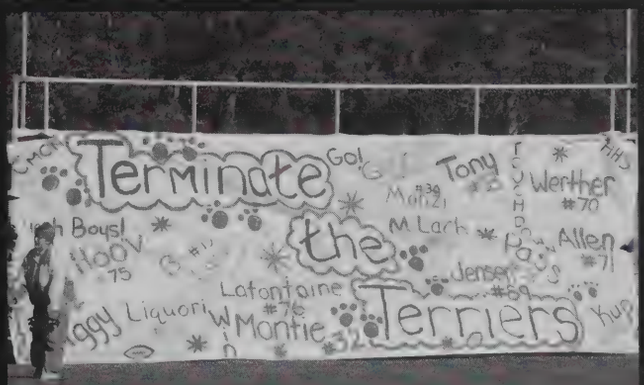

Look at the pretty sign!

"I got it!"

Powder Puff Game

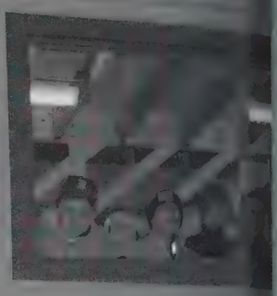

Don't argue, you're coaches!

Seniors warming up for the big game.

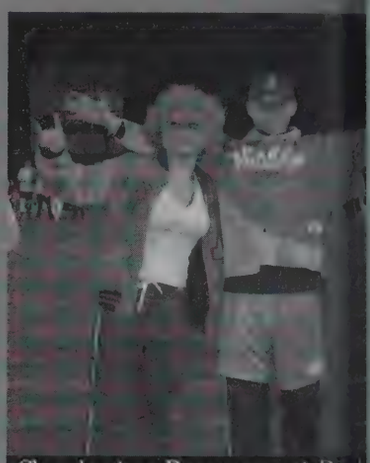

Cheerleaders Brenton and Paul their spirit for the senior

The juniors cheer from the sidelines

Brrr! Being one of the coldest nights of the month did not stop the senior girls from pounding over the juniors once again in the annual Powder Puff Game, with a score of 29-13. In this game, the boys and girls of Appleton High switched roles. The girls played their best game of football, while the boys cheered them on, dressed up on the sidelines. Senior Captains Tracy Lyons, Meghan Kelly, Amanda Janik, and Megan Closter along with Coaches Don Mason and Jeff Tauschke led their team to victory with awesome plays and a little help from one of the cheerleaders. The enthusiasm of the fans and the late arrival of the band boosted the spirits of both teams, making this a game to remember!

The juniors being it in for a hud

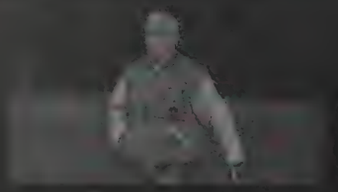

"Coaching the senior girls really easy because the girls always worked really hard." -Don Mason

"The seniors rock! We stay pumped and had a great game!" -Christine Metcalf

Grease

y attention instead of pulling my hair!

Shannon and Chad take a break in between scenes and pose for a picture.

Kate and Jodie proudly show off their Pink Ladies locker.

Pink Ladies never look like they are having fun.

Where can you go to see the Pink Ladies and the T-Birds? To the auditorium! Last year students rehearsed for countless hours and practiced every day to put on the play, Grease. The lead roles of Sandy and Danny, portrayed by seniors Shannon McDyre and Chad Turrington, captivated the audience. Supporting roles, such as Alan (Sara Donnelly) and Frenchie (Liz Continuo) and Kenickie (Sara Ferris) spiced up the stage as they got the audience to sing along. For three nights, these students immersed the audience in the 1950s and brought back to life the days of poodle skirts and hair grease. With the aid of Mrs Prudin, Mr Files, Mrs Watson, and choreographer Steven Sands, the musical proved to be a success.

The T-Birds look so tough even with their lunch bags.

"Hey, your guys' Grease was a lot of fun. It was a great experience." -Dan Carile

"We had a talented cast, wonderful directors, and most importantly, a great show!" -Sara Donnelly

Kid Party

"It was fun and everyone looked awesome in their costumes" -Lana Marsan

"It was fun to spend time with my friends and dance" -Eric Eilefsen

The perfect plan this year was to actually have The Kid Party on the very night of Halloween, but because of the SATs the next day, it was pushed back. But even that did not work out! Its date was again changed, this time to Monday, November 3rd. Nevertheless, the Kid Party was a night to remember. The music, dancing, and decorations brought the senior class together as one of their last chances to act like kids. Seniors were allowed to dress up in crazy costumes and dance the night away. Costumes were created from movie characters, such as those in *Grease* and *Monty Python*, and a number of Barbies. Winners for Best All-Around costumes were the 50s roller-skating waitresses and the characters from the *Wizard of Oz*. Mr. and Mrs. Potatohead, Mickey and Minnie Mouse, and the Spartan cheerleaders, Austin Powers, Nerds, and Superheroes were among the other groups to receive prizes for their costumes.

Mickey and Minnie make such a cute couple.

Did we just step into the *Austin Powers* mo

Man, can you clap those coconuts again??

The 2004 *Sachem* staff all dressed up!

I have come to take over Eur

May we take your order?

"We're off to see the Wizard, the wonderful Wizard of Oz!"

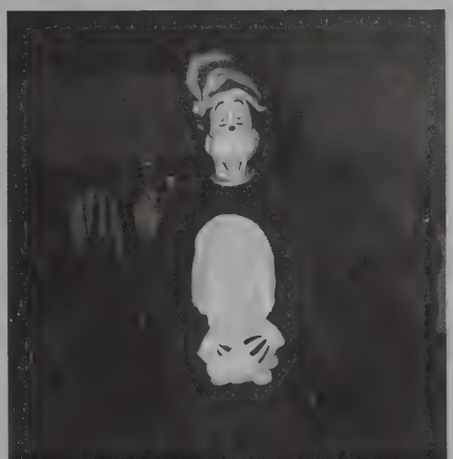

I want green eggs and ham.

"I have fun here first, then we'll save the world!"

Mr. and Mrs. Potatohead. What a tasty pair!

"It was fun to dress up and act like kids for the night." - Lisa Rubi

"Everyone looked quite at ease and had fun to get out there and shake your groove thing." - Tom Lyman

Junior Dinner Dance

"I had a fabulously super time!" – Chris Tierney

"I had a really great time at the Junior Dinner Dance and I'm glad that I went" – Kristen Pilon

On November 21, 2003, the first ever Junior Dinner Dance was held at The Castle in Chicopee. Upon arrival, everyone looked stunning in their dresses and suits. Dinner consisted of a delicious buffet, including various dishes of salad, pasta, and chicken. At the first sound of music, everyone flocked to the dance floor to get down to the musical talents of deejays Andrew and Erik Jensen. Among the most memorable moments of the evening was when Michael Jackson's "Thriller" was played, drawing the crowd into a dancing frenzy. The Junior Dinner Dance was a night to be remembered, and will hopefully be continued as an AHS tradition for many years to come.

Why am I smiling again?

Let's get this party started!

Deejays Erik and Andrew take a breather

Where's the food?

These happy ladies are waiting for men.

Bust a move!

Mmm... dessert.

What a cute couple!

We love to dance!

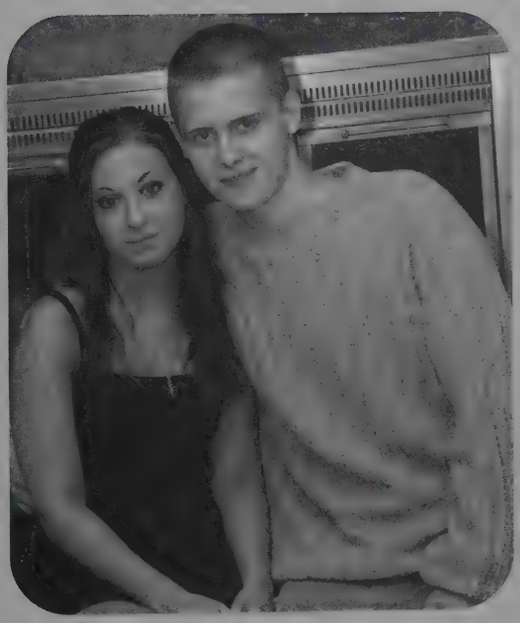

Goofing off at the Junior Dance

"The dance was really fun and the food was delicious!" Catherine Andrews

"Even though there wasn't a ton of people there, we had a lot of fun." Alex Swan

Music

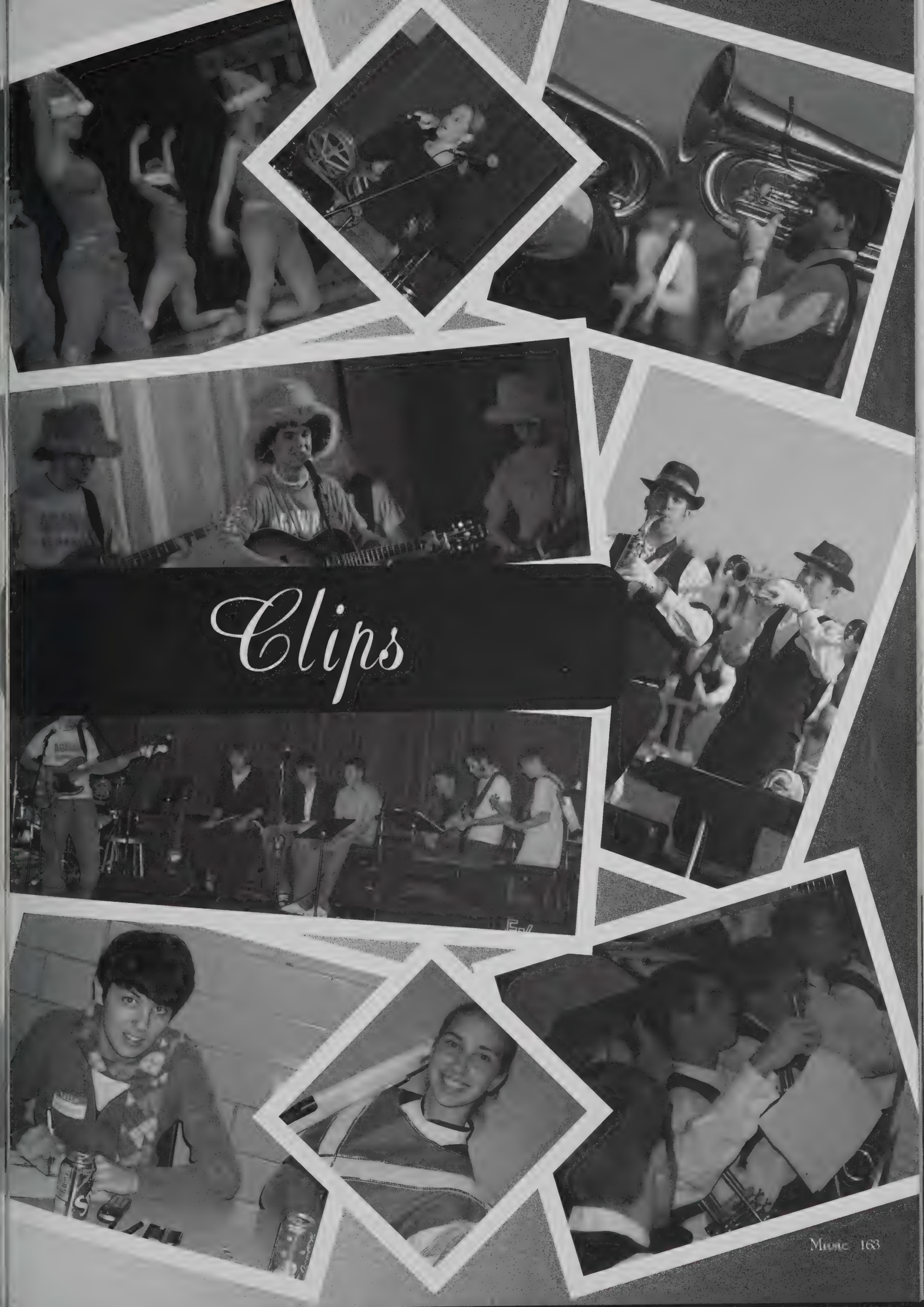

Clips

Marching Band

The band marches away.

Friday night football games would not be the same without our Marching Mo
entertaining the crowd during half-time. This year's field show theme featured
from Chicago. It proved popular amongst the fans, especially with songs like "Roxie
"Cell Block Tango." The band's every note was guided by directors Ms. Watson an
Newton. Also, with Drum Majors Lisa Ruhl and Suzie Krupf and Color Guard Cap
Holly Stano and Kristin Bushey, they were sure to always put on a great sho
Marching Band's playing was not limited to the AHS football field. They also p
in the parade at the Big E on Agawam Day, and on the green at Storrowton. Last s
the band flew to Chicago with the Choir and Jazz Band to perform in Music in the
They received "excellent" and "superior" ratings. They visited Montreal in Ap
compete for International Caption Awards at the Heritage International Mu
Festival. In November, the band placed tenth at the United States Scholastic Ba
Association.

Don't hit yourself with that flag.

Blow those horns.

Winter Arts Festival

Luda proudly displays her painting.

Students of Agawam High had the chance to showcase their musical and artistic talents this year at the Winter Arts Festival. The night started off with demonstrations of different art techniques, such as printmaking, pottery, drawing, and painting. Spectators had the opportunity to not only see the current projects of the artists, but also their previous, finished works. After the art exhibit, visitors were ushered into the auditorium to see performances by the Jazz Choir and the Jazz and Concert Bands. Each group performed a medley of holiday favorites. The girls in choreography also performed a variety of different numbers, such as "(You're a Mean One) Mr. Grinch," "My Only Wish," and "All I Want for Christmas." Other interesting numbers were those of Dave Duplessis and Myungsun Ro, both who expressed their talents on the piano. Concluding the night was a combined Band and Chorus Finale, "Jazz Gloria."

Holly shows her holiday spirit!

The Band plays a Christmas song.

Jazz Choir

Alicia and Becca smile for singing.

Do Re Mi Fa Sol La Ti Do not mistake the AHS jazz choir for just any old high school chorus. These students work hard to be part of the honors course. All the singers have to audition for Mr. Files, and have to be sophomores, juniors, or seniors. Every fourth period, tough practices preparing for events the choir will be performing in are held. They sing in the Christmas and Spring concerts. Many of the members are Top 40 regulars. They sing all types of songs, from Billy Joel to Christmas tunes. The final performance for the seniors is always on one of the most important days of their lives, Graduation Day. It is a bittersweet performance, but always a great memory!

These seniors are crazy for choir.

"Choir is cool!"

Jazz Band

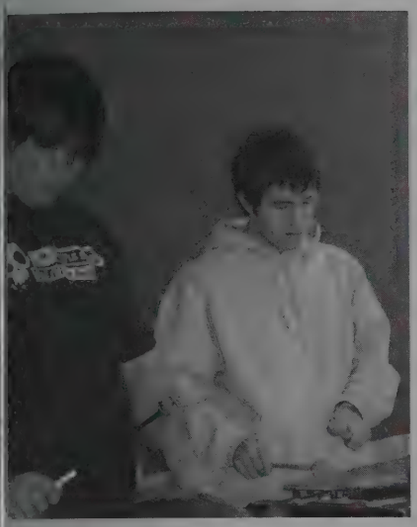

If all of a sudden you hear the melodies and harmonies of trumpets, trombones, drums, pianos, and saxophones during fourth period, you must have wandered into a room full of Jazz Band members. This class is open to a select group of students, by audition only. Co-managed by Brian Athas and Liz Couture, this group of students has accomplished many things. One of their most prominent rewards was receiving a silver medal at the International Association of Jazz Educators, a jazz band competition/festival. This swing band participates in public relations events, such as the Berkeley Jazz Festival, where they received a very high rating last year. The group also played at the mural dedication at Dixie's Soda and Pet Food City. This mural was made by the visual art students of Agawam High. The Jazz Band's hard work at festivals this year will be paid off when they visit Montreal, Canada in April for an International Music Festival.

Steve jams on his guitar.

Lisa, don't look at the camera! Play some music!

Matt thinks hard about the next song.

Concert Band

John shows us how a tuba is really played.

Our school's very own talented musicians can be found in Concert Band. They practice hard throughout the year for the many events they perform in. The Concert Band, along with the rest of the music department, takes part in the Winter Arts Festival every year. They also perform at Band Time, the athletic award nights, the pep rally, and competitions. Practices are not limited to class; they also prepare every Tuesday evening with band directors, Ms. Watson and Ms. Newton. Making sure band affairs run as they should are President Jen Epaul, Vice Presidents Lisa Ruhl and Brian Athas, Secretary Kristen Laliberte, and Treasurer Chrissie Metcalf.

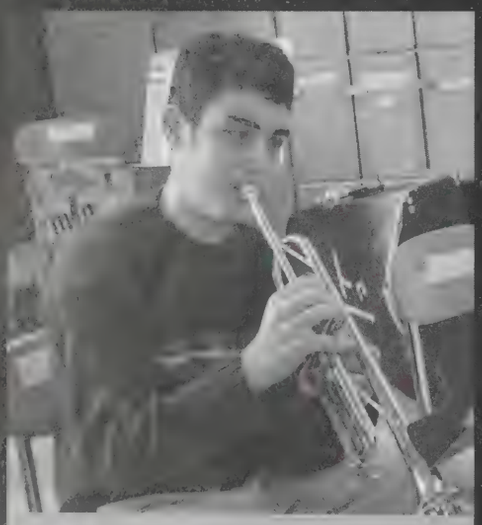

Luca loves the trumpet.

Joe is surprised by his own superb sax playing.

Fall Top 40

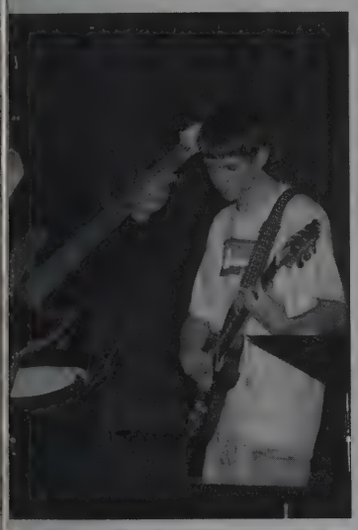

The lights on the stage blare. The curtains are still closed. The auditorium is dark and silent. The audience sits in their seats, excited to see what this show has in store for them. The opening act anxiously waits backstage for the cue from emcees Jessica Tully and Steve Forni. With a packed house, the Top 40 brought smiles to many faces as students performed various types of hit songs and showed off their moves they practiced in choreography class. The show opened up with a twelve-minute instrumental of "Meat," performed by Kyle McGuire. Another hit of the night was Aaron Hibbert's rendition of "Zoot Suit Riot," aided by the members of the Jazz Band. The Top 40 made the audience experience a mixture of emotions, with a dance tribute to Kyla Roberts. The night was concluded with "Bring Me to Life," a duet by Gina Graziano and Steve Forni. It was an evening sure to leave a lasting impression!

Aaron Hibbert and his crew in "Zuit Suit Riot."

Vanessa wows the audience with her beautiful voice.

Erica tells us who she is!

Performances

"	Kyle McGuire
	Dance
and All"	Liz Couture
Ground"	Dance
th of Thorns"	Christina Petrucci
y Morning"	Kaylyn Tencati
hunder Rolls"	Justin Belden
ome Sugar	Dance
l and Round"	Steve Smith
Remember You"	Sophie Gould
weet Day"	Dance -Tribute to Kyla Roberts
n the Train"	Adam Corbin
"Find Your Way Back"	Jamie Cullen
"Fighter"	Dance
"Whose Bed Have Your Boots Been Under"	Emily Sussman
"Zoot Suit Riot"	Aaron Hibbert
"Bandstand Boogie"	Dance
"Who I Am"	Erica Dominguez
"Everywhere"	Samantha Gambaccini
"Can't Hold Us Down"	Dance
"I Will Not Forget You"	Vanessa Tencati
"Crazy Game of Poker"	Steve Forni
"Love is a Crime"	Dance
"Bring Me to Life"	Gina Graziano f/ Steve Forni

Choreography

All smiles for Choreography!

Led by Mr. Files, this year's choreography classes are made up of some of the most creative and outstanding dancers at AHS. Working diligently everyday, these girls spend their time in groups making up different dances. They practice during class and perform their routines for the high school at the Top 40 concerts throughout the year. These dancers are able to synchronize their moves, express themselves, and have fun at the same time. The original dances performed by the choreography classes are continuously a big hit year after year.

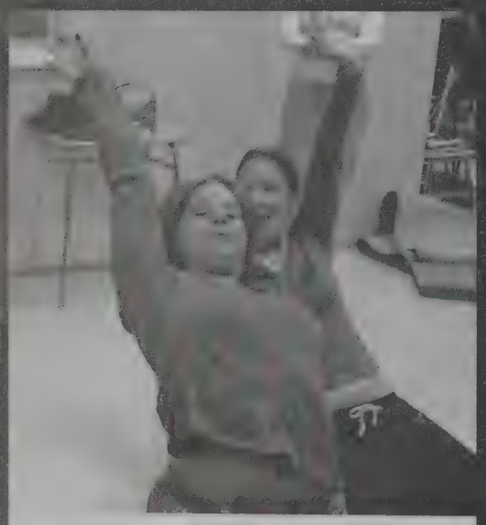

Finalizing a routine.

Showing off their moves.

Theater

"Don't mess with us!"

A theater class is offered as an elective at AHS under the direction of Ms. Vallon-Jackson. This elective is a fun way to learn about the production of a play. In class, students warm up by speaking in different tones and voices. Daily, the students read skits and plays as a precursor to their major production. The theater class plans on producing a number of different shows this year, including "Hard Candy," "Early Frost," and "This is a Test." The performers enjoy spending their time learning how to act and produce a play.

Strategizing for their next stunt.

Karaoke anyone?

Full

Exposure

Academic Decathlon

Chrissie is hard at work.

The Academic Decathlon is made
some of the brightest students at AHS. Me
spend countless hours both in and out of
studying and preparing for their annual
in November. There, students are test
many different subjects, such as English
Literature, Music, Economics, and Science
also compete in more abstract compet
such as interviews, speeches, and a "super
which tests a plethora of general knowledge
team places among the top two at the mee
will be qualified to proceed to the State C
tition. Chrissie Metcalf explained, "We h
really good team this year. Everyone has w
extremely hard. I am very proud at ho
everyone did at the meet!"

Is it really that hard?

"I don't get it!"

Mr. Trahan is reminding the students to
hard.

American Field Service

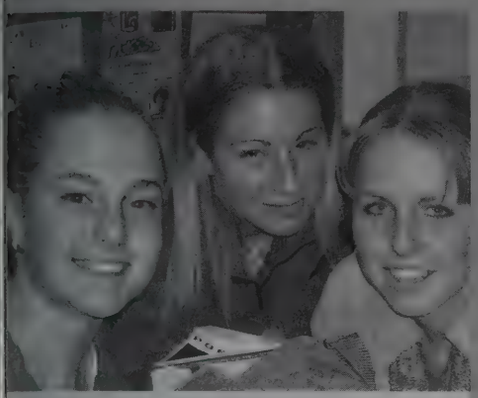

Hey guys, what are you looking at?

FS is an international program that allows nts from over forty countries to experience ferent culture and meet new people. The d States receives about 4,000 exchange nts a year, and in 2004 AHS welcomed p Okuducu from Turkey. Also with us is ian Waldeyer from Germany, who is here gh the ASSE program. The club members, he guidance of Mrs. Bruce, coordinate two al international weekends to bring together nge students from Massachusetts, Con- ut, Vermont, and New Hampshire. Sixteen am families helped host twenty-five stu- this year. The AFS officers are Co-presi- Kevin Hsu and Megan Smith, and student s Jessica Tully and Amanda Simpson.

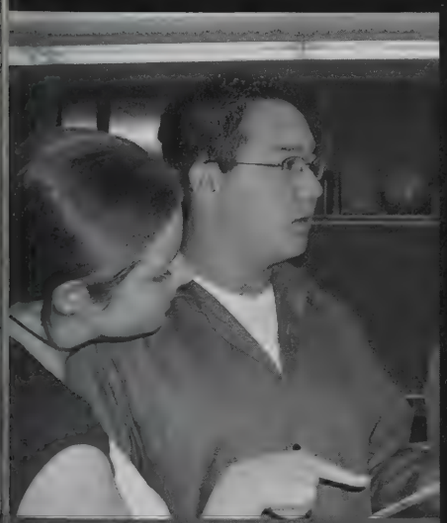

n. You're AFS President, not ruler of the world!

Sebastian shows us his icy smile

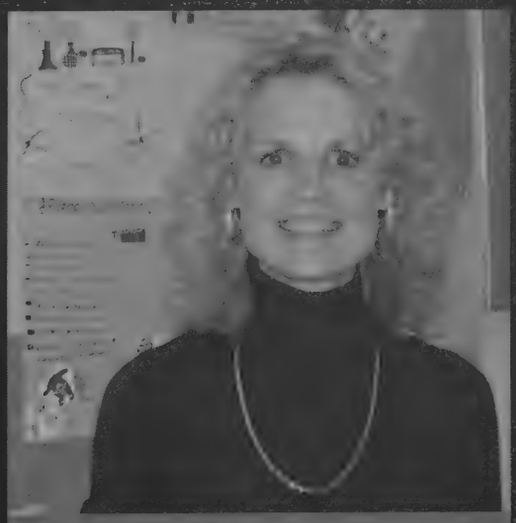

Cheese!

As Schools Match Wits

"I'm trying to study!"

Can you name all the former
of England? Do you know when ea
them reigned? What about the qu
These are just a few of the ques
that the As Schools Match Wits Te
confronted with. They are asked by
only Mrs. Mouneimneh, the advisor
also by the host of the television s
John Baran. Although the team of
2004 lost to Amherst in their first r
returning members will be sure to r
an impression on next year's show.
year's competition was lead by se
Will Loong, and juniors Al
Zmaczynski, Kristan Heaton, and
Higgins.

Practicing their smiles for the TV crew!

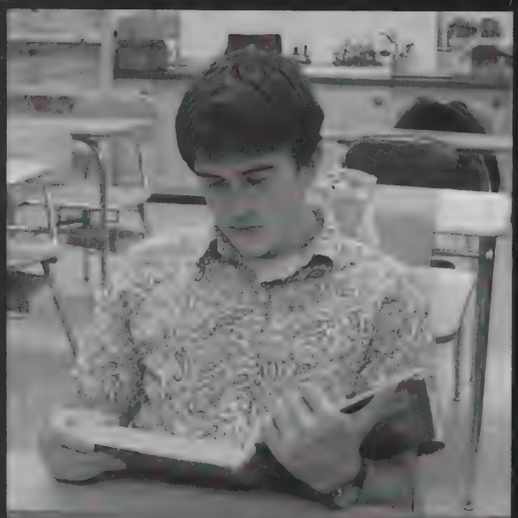

Darn smiles hard to make Agawam High proud

Aww, you can feel the love between the members
As Schools Match Wits team

Career Technology

Chris is hard at work.

e are several students at AHS who end half of the day at school. Who are udents? They are none other than the rs of Career Technology, or "Collab." se students, one half of their school spent at AHS, while the other half is t Lower Pioneer Valley Education ative. At L.P.V.E.C., students specialize cific trade, which they can choose to e in that working environment immeafter graduation. Members can choose variety of different subjects, including cy, food production, landscaping, fashdes, and computer aided drafting. notivated students graduate with valulls that will take them far in life.

Concentration is key.

Dig, dig, dig!

"Is it supposed to look like this?"

Athletes in Motion

Athletes in Motion is a group of d athletes that volunteer their time to those These students, lead by Mrs. Monahan, vi tage Hall and keep the elderly company. if they do not receive many visitors. T take leaves for people in the community not able to do so themselves. This year, th hoping to participate in raising money Children's Miracle Network in addition t people around the town.

Weight Room

In September of 2002, AHS introduced a new and improved weight room into its building. It has come a long way from the small "cage" in the middle of a storage mess to a useful space filled with quality machinery. Over $ XXX was raised to make the room what it is today. The machinery, which was either bought or donated by generous members of the Agawam community, includes both free weights and Cybex equipment. It is open to everyone, everyday, before and after school. Many of the school's teams train and work out here. Help is always available by the strength and conditioning coach, Mr. Benjamin, and many of the other coaches.

Future Teachers of America

: A new dress code for FTA?

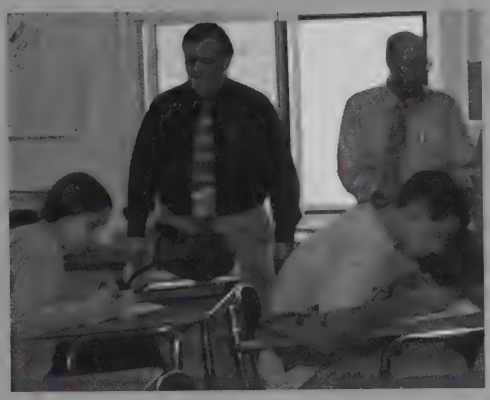

nded in the 1950s, the Future Teachers of
ca was established by Benjamin J. Phelps.
year, this club, headed by Mr. Overfice and
gy, organizes the Blood Drive, the Penny
and candy sales to raise money for
rships for the graduating class. They also
shadowing program, in which students
g to become educators are able to follow a
r in one of the elementary schools for a
This service organization, lead by President
da Janik, Vice-President Megan Closter,
urer Ashley Macey, and Secretary Liz
Helps those in need and lets students gain
ence in the teaching field. They meet at
very two weeks, depending on what activi-
at are being organized at the time.

and Chris support Sara while she is giving
blood.

The officers and advisor of Future Teachers

Ashley looks like she is ready to donate blood.

Math Club

The Three Math-kateers!

Even if you don't have a passion
math, you can still join Math Club! M
Club's main purpose is to raise money
the AHS Math Team, although they
spend time fundraising for other
causes. The Math Club holds an an
"Coats for Kids" campaign, in which t
encourage the school to bring in old coat
be donated to the needy. Members in t
club also bake cookies, brownies, and o
goods to be sold to raise money for the M
Team. These students contribute m
hours of their time to serve the commun
This year, Math Club was led by Co-Pr
dents Amy Lownds and Amanda Han
Secretary Melanie Sampson, and Treasu
Alex Alvanos.

Alex thinks that he is the "Math Goal"

Amanda takes charge

Math simply amazes Kyle

Math Team

Kevin knows his calculus!

ıth may be a sensitive subject some, but to others, it's one of their ites! Just ask any member of the Team. These students go above and nd by competing in meets against ty other local schools. Their knowl- in different areas of math is tested v pressure. The subjects they are d in are Arithmetic, Algebra I, Geom- Algebra II, and Trigonometry in plex Numbers. Competing gives them ınce to improve their skills and meet people at the same time. The advisor, vahan, helps the team stay in the top during competitions. "Math Team is because it makes learning exciting," second year member Julie Wills.

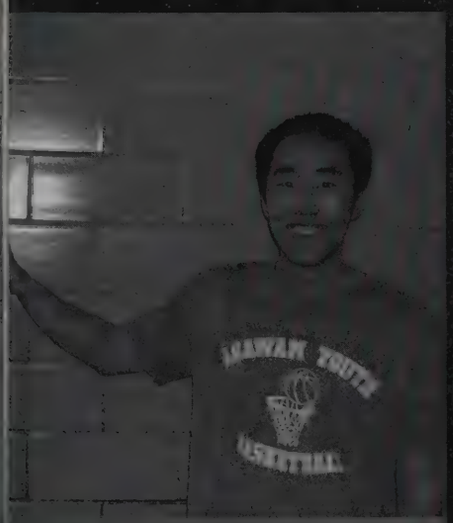

I wouldn't do that if I were you!

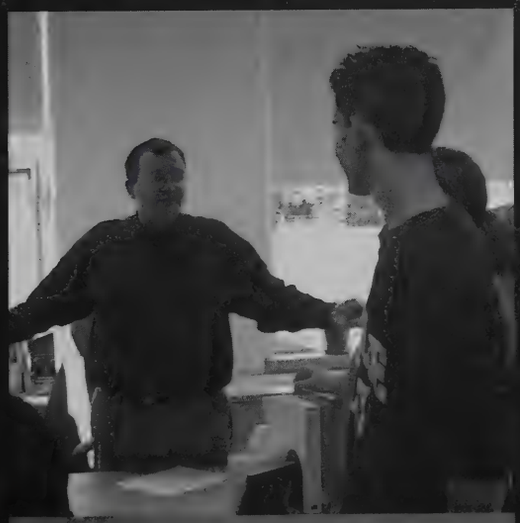

"What do you people want from me?"

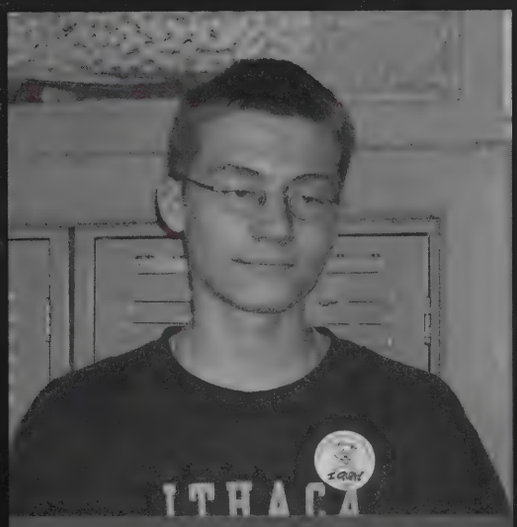

"Sure, math's fun...I guess"

The Mirror

"Can't mess with the A."

This year, the *Mirror* went through many changes, but no one ever said change was a bad The biggest change was that Ms. Mersack took o advising position. Another difference is th "Mirror Shorts" no longer exist. Now, there a types of inside jokes, called "Brownie Bites," wh from the Varsity teams of AHS. The staff write issues that happen in and out of the school, their own layouts, and do their best to mee deadline in order to make sure the latest news on time. This year's Editor-in-Chief, Megan (leads the staff with the help of News Editor Ar Janik, Feature Editor Jen Miarecki, Entertai Editor Beth Schivley, Sports Editor Marc Mc and Photography Editor Corrine Cardin. Eve the *Mirror* is entered into competitions, and l year it won the AIC award for its layout.

Ms. Mersack is happy to meet another deadline.

Marc and Dan race to another opportunity for a great story.

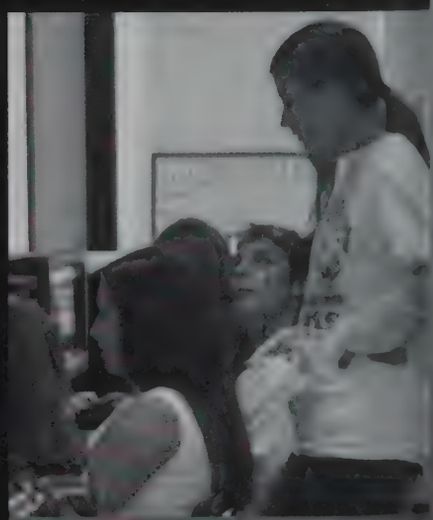

"I don't see any work getting done arou

National Honor Society

The 2004 Advisors of NHS.

ational Honor Society is made up of a of seniors who exhibit both academic personal excellence. Members of NHS e their time to serving the community any different ways, such as tutoring ren and volunteering at the Agawam Club at the Big E. NHS also holds the er Olympics every year in addition to g money for various charities. These ed students are rewarded for their s with free parking stickers and the ege to leave school during lunch. This NHS was led by President Alissa Tully, President Tami Burmeister, Secretary Udobina, Treasurer Danielle Borsari, Sergeant-at-Arms Tory Lyons.

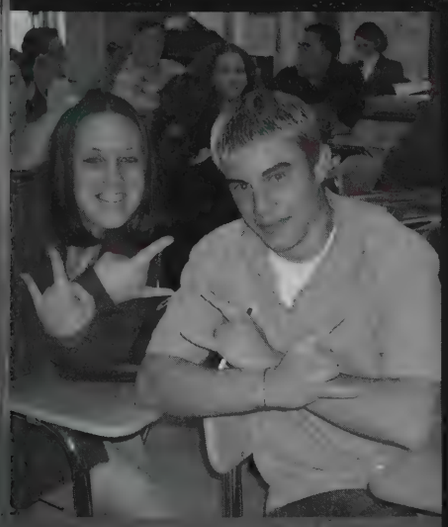

This is one rockin' club!

Tory gave Jose a piece of her mind!

All smiles for NHS!

Spanish & French National Honor Societ

¡Ella es una bruta completa!

Bonjour! and ¡Hola! Are you in ish IV or V Honors? What about IV or V Honors? Maybe AP French? are, and you have an average of above, you are eligible to be a men this organization. Much like the National Honor Society, the studen belong to this society participate i munity service activities aroun school. Each spring, they help organization of World Language This year, with advisor Mrs. Poud the helm, these proud bilingual st were also involved with the annual ing of the courtyard.

Nous aimons le drapeau

Elles sont bizarres!

Réfléchis, Erinn!

Peer Leadership

s. Hartshorn and the officers of Peer Leaders.

Peer Leadership raises awareness about ink driving, drugs, alcohol, and seatbelt ety. The members commit themselves to program by signing a contract stating t they will stay alcohol and drug free, and y receive special training at the Agawam lice Station when they join. This year's icers are Presidents Tonya Barufaldi and el O'Malley, Treasurer Jen Epaul, and retary Heather Burgen. Ms. Hartshorn, the pisor, guides her peer leaders in planning ferent educational activities such as Grim aper Day, the Mock Accident, and the eat American Smoke Out. This year, the b raised over $2,000 for charities from the stume Day collection, and visited the Jun- High and Middle School to inform the dents about serious issues through comi- skits.

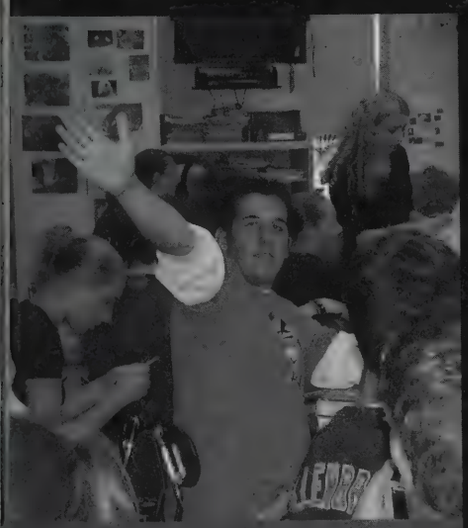

"Hey, hey, over here!"

Brandon is showing off for the ladies.

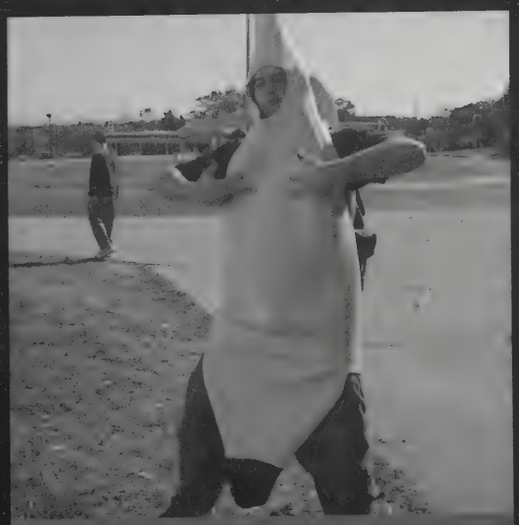

"Wassup!"

Prom Committee

These members look a little stressed c

Have you ever wondered how, each year, th seems to run perfectly without any problems the answer lies in a single club - the AHS Committee. Led by Ms. Brega and Ms. Genov Prom Committee is responsible for picking c theme of the prom, deciding what food to ser choosing the colors and decorations. They al the musical entertainment and provide the favors. In addition to planning the entire pro Prom Committee must also raise money f special night. To fundraise, the members match-makers by conducting a compatibility t the entire school. On the big night, members who will win awards such as "Best Dressed" and Couple." These talented young ladies always m to provide us with the best prom possible!

"Does anyone have any good ideas?"

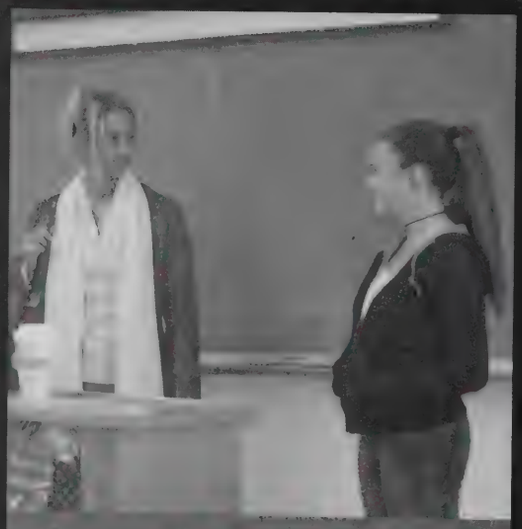

Discussing themes for the 2004 prom.

"I don't like that idea."

Robotics Team

There's nothing like team effort!

d you ever notice the "Rosie" robot on y in our school library? It is one of the projects that the Robotics Team has d on in the past year. Other projects de the "RWAY", an air cannon, a pothole tor, and "Robo Fan." This year, the team lso spent a lot of time working on improve- s of past projects. They have won awards TC Regional, Battle Cry, and Bash at the n IV. The awards include Rookie All-Star, Battle Cry, and the Millstone Power Gra- Professionalism Award. Many things can rned from the team such as good team- and punctuality. "If all you learn is how n a wrench, then we've done our job," says or Mr. Burns.

"That wasn't funny!"

Mr. Burns has his game face on.

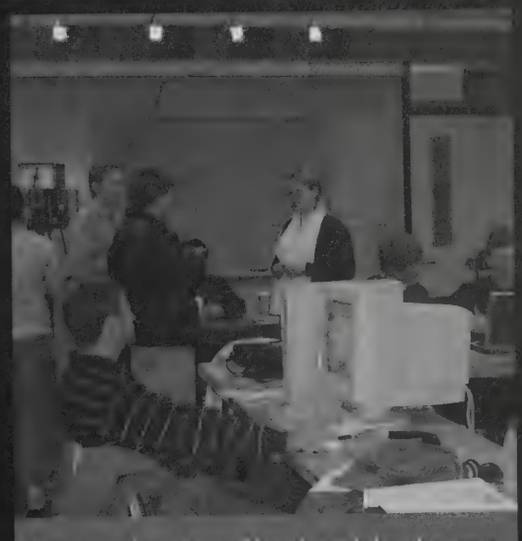

Just another day of hard work by the team.

Art Club

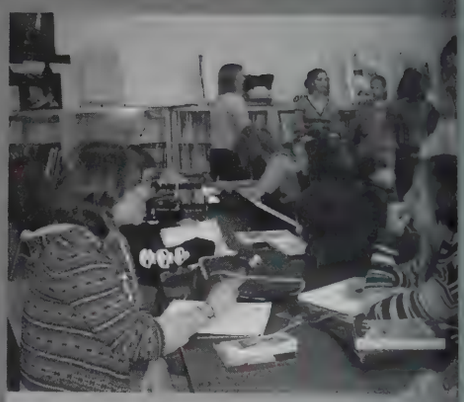

Dedicated members of the Art Clu

Art club is a great place to get
creative juices flowing. This is its se
year in existence. Mrs. Florek is
again the advisor, and is assisted by
unteer, Ms. Waters. The club prom
the arts and provides an opportunit
students to be inspired in a large g
setting. The members are responsibl
many projects around the school, inc
ing the set for last year's play. Ge
Students work with many mediums
as acrylic paints, watercolors, and
You do not have to be the next Picas
join; you just need a love for the arts
a drive to create!

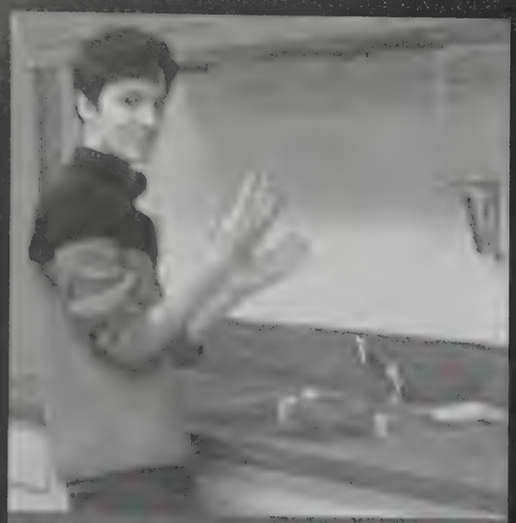

James is done with his masterpiece

"Anna, now what are you going to do with that?"

Warning: Artist at Work

S.A.V.E.

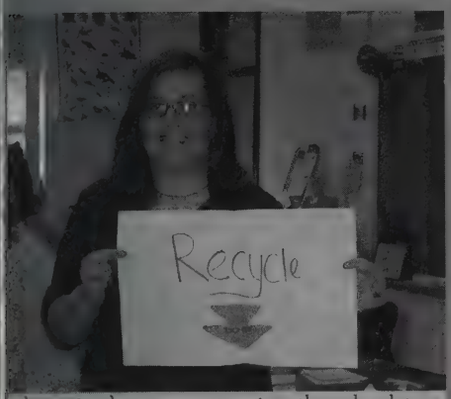

tshorn is always encouraging the school to recycle.

the forest! Save the whales! These are ew of the things S.A.V.E. members are ed with. S.A.V.E., or Students Against g the Environment, is a group com- to protecting the environment. These s actively participate in clean ups of rtyard and school. This year, their oal is to promote recycling in the They do this by reusing items such as boxes and turning them into differ- ls of crafts. They also encourage the s at lunch to recycle their empty cans tles. Thank you, S.A.V.E., for continu- eep Mother Nature beautiful year after

Wait! Tel can't be recycled!

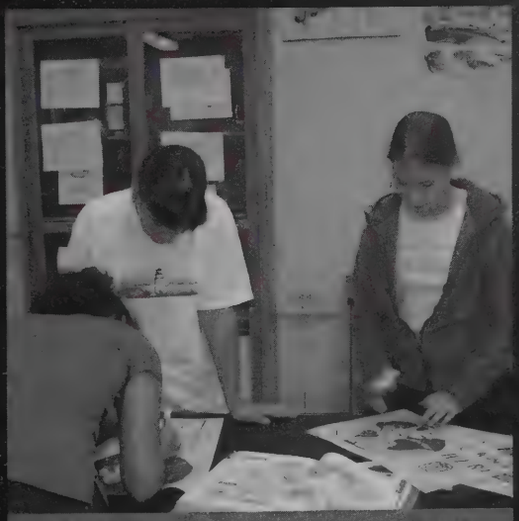

Hard at work to beautify our world.

We love S.A.V.E.!

Uniqorn & Poetry Club

Dave's always laid back with a good book in h

What do you get with a very small budget an great minds of the students at AHS? The *Uniqo* course. This is Mrs. Hines' second year advisin magazine, and with her guidance it is a bee success. Every year the *Uniqorn* participates in lastic Press Awards, and in March of 2003, receiv first honor as Best Magazine, out of 364 other sc Short stories, poetry, artwork, graphics, and phot phy are in every issue. There is an average members working for the *Uniqorn*, including its mitted editors. Editor Alycia Cove works alon Poetry Editors, Danielle LaBelle and Jacqui Perr Art Editor Liz Couture, Short Story Editors Duplessis and Holly Stano, and Photography Ed Lina Moysis and Kyle Sullivan. Mrs. Hines was als advisor for the Intergenerational Poetry Club, bu decided to combine it with the *Uniqorn* this year Poetry Club has a loose structure, which mean does not have to show up for every meeting to member. The club is pressure free – anyone can and share their work. Cozy in their "poetry corn these students read their poems and short stor

Sam poses with the Scholastic Press Award

Kyle and Kristina are true poets at heart!

Now that's dedication!

Gay/Straight Alliance

hat's the topic of discussion today?

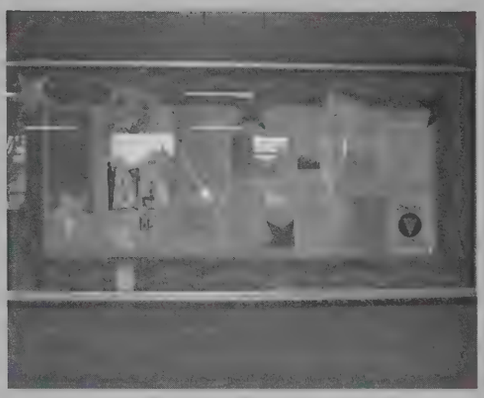

d by Tamara Watson and Stacy t, the Gay/Straight Alliance is a open to everyone that wants to s and appreciate diversity. Being a group, not a support group, mem- y to find different ways to stop nination and promote awareness out of school. The students of the traight Alliance plan social events o people realize the effects of dis- ation and to help them become aware of today's changing society.

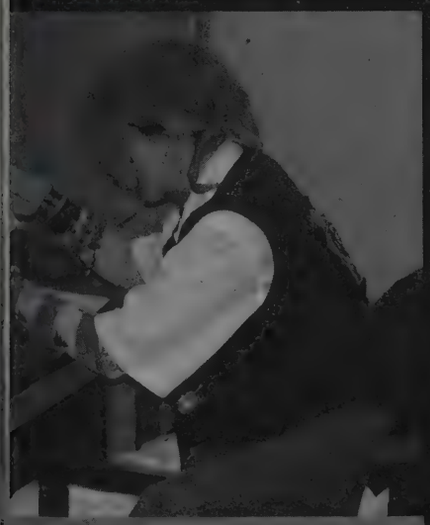

list of topics for today's meeting.

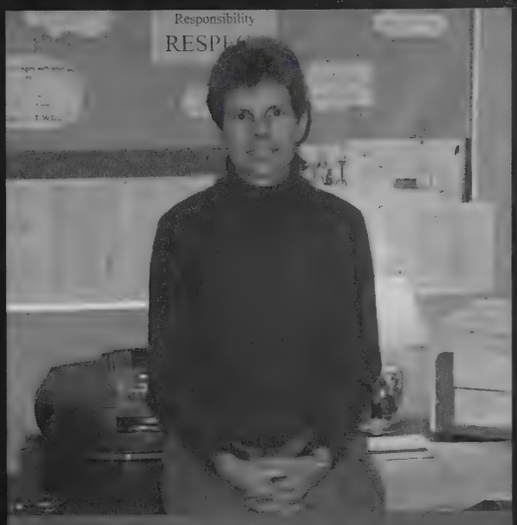

Advisor Stacy Wright poses for a picture.

Diligently working at a meeting.

Model Congress

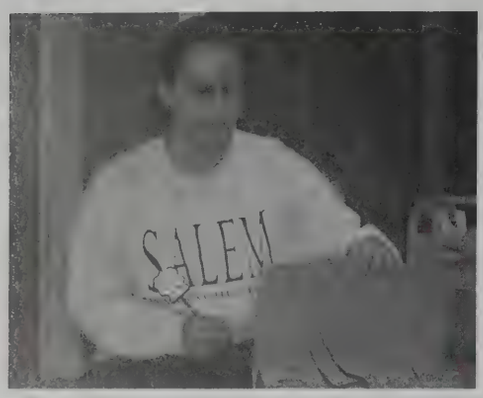

Taking care of business.

Have you ever dreamed of becomin
a member of the United States Con
Well, dream no more! The Model Congr
a fun way to become involved with the i
workings of the government and learn a
debate and legislature. Members practice d
ing and debating the merits and weakn
of a bill. Each year, students attend
annual Model Congress Conference at A
can International College where men
debate and decide whether to pass their
into law. Students are given ranks by
chairpersons and, if they do well enc
they could be eligible for scholarships. T
students learn important skills that c
someday get them into the real U.S.
Congress!

It's always a good time in Model Congress.

Voicing an opinion.

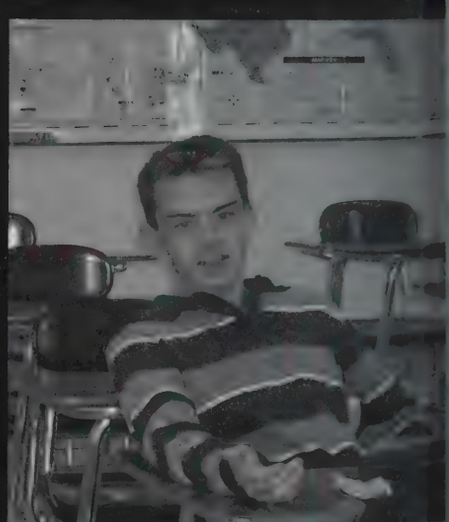

Marc wants a say in what is going

Chess Club

"Who are you looking at?"

ss is a game that requires strategic ng, and that is exactly what the Club does. Its twenty members meet week in the library for friendly tition. Four of the best players the club are chosen to be on the Team. The only returning team is senior, Aditya Patel. "We're g forward to having new members bute to the team," states second dvisor, Mr. Ramah. The members of HS Chess Team are the defending en Mass champions.

"Losing? Me? Never."

Mr. Ramah has his chess face on.

Does that smile mean someone is winning?

Sign Language Club

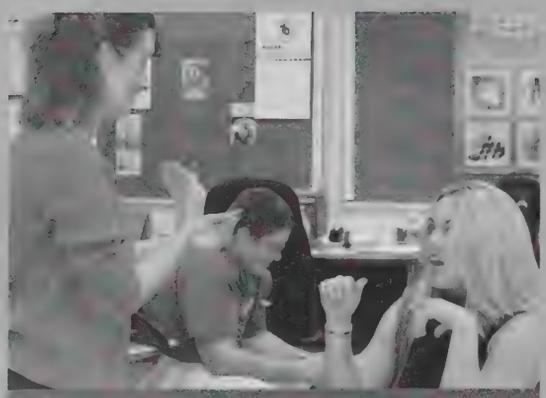

Mrs. Ellison is teaching proper signing techniques.

Have you ever wanted to learn a new language but were afraid to? If the answer is yes, then maybe you should consider trying sign language. Sign language is a method of intricate hand and arm movements used by the deaf to communicate. The Sign Language Club offers students the opportunity to learn this alternate method of communication. Although the club suffered the loss of Mrs. Ellison this year, students continue to practice and perfect this universal language so they will be able to communicate with both their peers and the deaf.

"A, B, C..." sign language is for me!

"What exactly are you trying to say?"

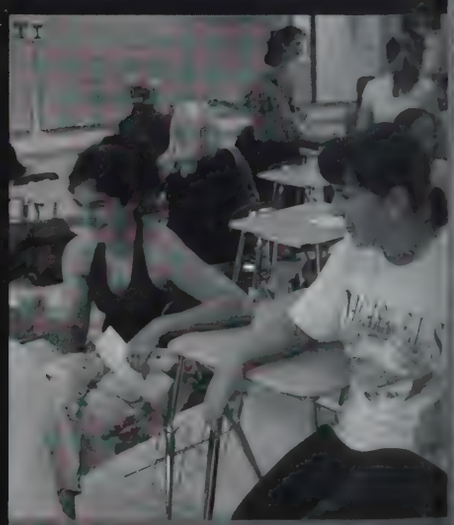

Looking a little confused.

Computer Club

as your computer ever broken while
are desperately trying to finish a
paper that is due first period tomor-
morning? Well, the Computer Club
ld be able to fix it in no time! Known
heir success at mending any com-
problem, these students are called
y peers and teachers alike. They are
able and more than willing to help
ime there is a glitch.

't believe that they are making me do this

What am I researching again.

What am I going to do with this.

Intergenerational Book Club

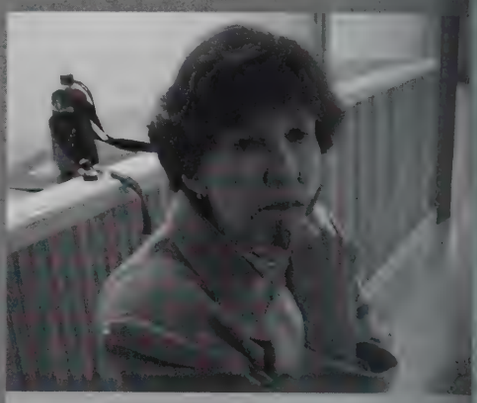

Mrs. Poulin ponders about the facts of

If reading is one of your favo hobbies, then the Intergenerational B Club just may be the thing for you. I a book discussion group that meets o every month with Mrs. Poulin to about the book they had chosen to r together. The club, open to both teach and students, involves a free exchange their thoughts and comments. There no restrictions, a flexible membersh and all types of books are read. Two the books read this year were *The G Compass* and *The Dive From Claus Pier*. Books are chosen by Mrs. Poul but can be suggested by members. T popularity of this club has grown o the past two years.

"I really did read the book, honest!"

"Turn that frown upside down!"

A member looks over the latest book

Student Government

"We love Student Government!"

is year, the Student Government and ffice of Student Affairs (OSA) became t club. As a whole, these students work lve problems around the school. This members held a fundraiser for Teacher eciation Week and worked to reintro- a much needed policy involving the f participation points when on a field r other school related activity. With nvolvement of the OSA, the Student nment held the annual class elections e spring. The Student Government also ed with the Art Club to paint new ls in the school. You can always be ed that if there is a problem at AHS, tudent Government will try their best lve it!

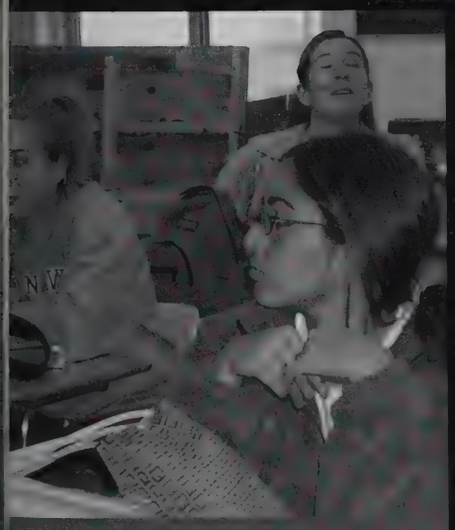

and Christina have their thinking caps on.

"We just want to make AHS a better place!"

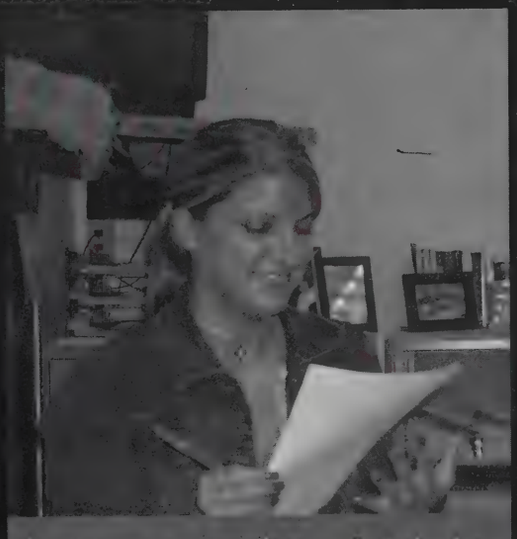

dea is announcing what needs to be done

Peer Tutoring

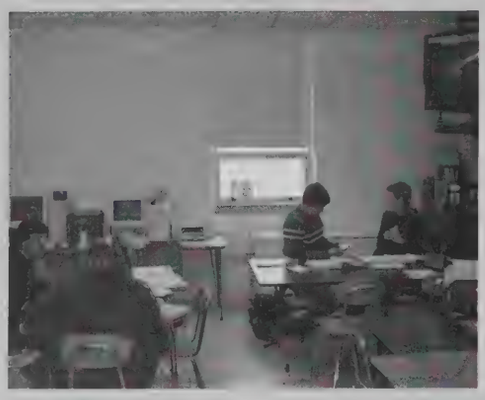

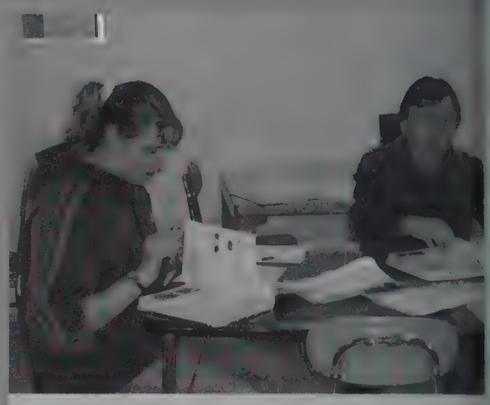

Ms. Warner tutors a student in scienc

Ms. Warner first came up with Student-to-Student Peer Tutoring p back in 1995, and now, almost eight ye later, it is still going strong. Peer Tutor is a free tutorial program that is run the students, for the students. Lead Kevin Hsu and Bryant Cesán, and other tutors meet in Room 30 after sch to help peers who are seeking acade support. Students are paired with volunteers that are appropriate to th needs. "The peer tutoring program c tinues to provide a broad range of servi in a student-friendly atmosphere," co ments Ms. Warner.

Zoe is proud to be a peer tutor!

2, 4, 6, 8, who do we appreciate, tutors! YEAH TUTORS!

Bryant helps a peer with his work

Peer Mediation

ooks like Tom needs some mediation!

o need for fighting when Peer Media- are around. These students, trained e eighth grade to help find peaceful tions to student disagreements, help school day pass in harmony. With help of Mr. Figy, they guide their s whenever there is a fight or when is about to happen. Mr. Figy first ves a referral from the administra- or the disputants. Then, with the oval of both quarreling students, a mediator is called down to help solve problem. This is not done in a repri- ding manner, but more in a gentle ion, and confidentiality is never a ue.

Tell me all of your problems.

"I can't wait to get started!"

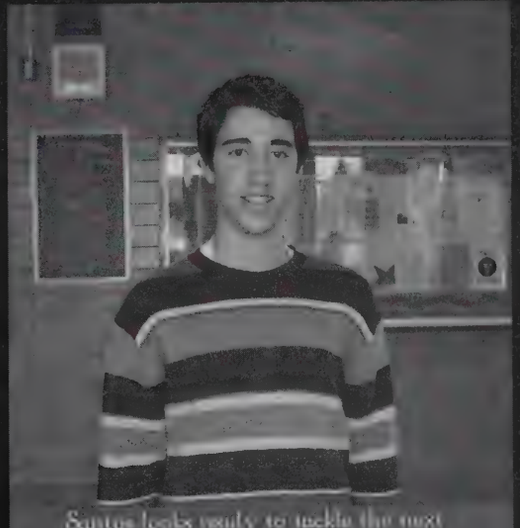

Santos looks ready to tackle the next disagreement.

Career Center

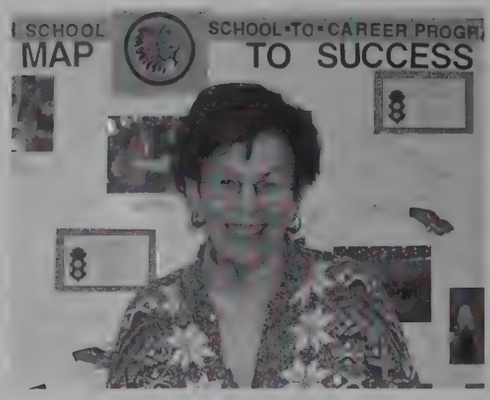

Mrs. Mazza helps out Sara on the comp

You know that time in the spring everyone seems to be looking for a job, but i impossible task? Well, the Career Center can with that problem. The Career Center, head Mrs. Mackler, helps students find jobs and pa pate in internships. Located next to the Guid Office, this center offers "career talks" with p about a particular profession, such as oc tional therapy and criminal justice. The go the Career Center is to give the opportunity o work experience, help in the use of com programs for college and career choices, and students fill out scholarships. With the aid o Chamber of Commerce, the Career Center find businesses willing to give students jobs internships.

Lina, you'll have to show us how to do that later

Mrs. Mazza takes a break from her busy schedule

Mrs. Mackler does some work on the comp

Shakespeare Society

ng sure that the shrubbery is on correctly.

ere ye! Here ye! Shakespeare Society
w in session! This club is completely
cated to the many plays written by
iam Shakespeare during his lifetime.
bers spend their time reading, re-
sing, and performing many different
kespearian works. Mostly made up of
ors in A.P. English 12, this club runs
kespeare Week in April. This entire
is filled with numerous mini perfor-
ces of various plays of Shakespeare.
y also produce a compelation of comi-
skits, which are performed for the
ol at the end of the week.

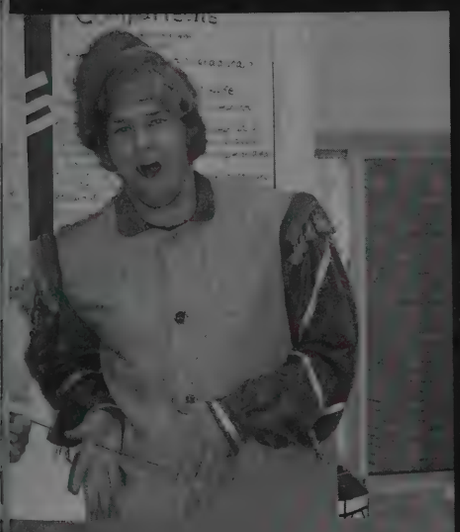

Kyle is acting a little too dramatic.

"Maybe I don't want to be blonde after all..."

The 2003 Advisors duke it out.

Guidance/Office Aides

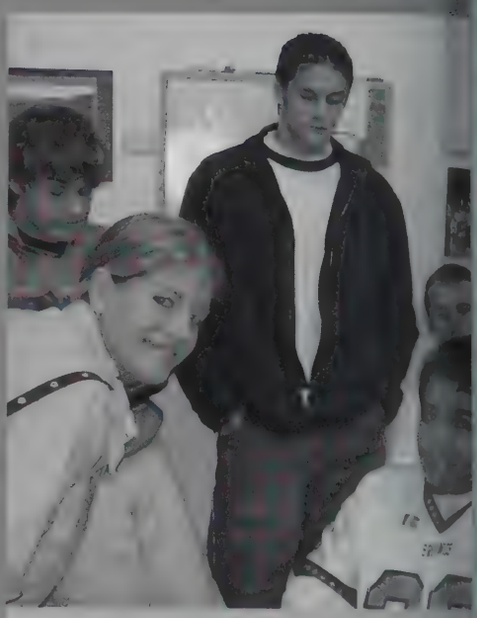

Just another day in the guidance offi

The Guidance and the Office sec
taries would not be able to get a lot
their work done without the assistar
of their student aides. The aides h
by delivering passes, sorting mail, a
doing many other important tasks. Sir
studies no longer exist, students w
need to fill a void in their schedu
often volunteer to help in the office
guidance. Being an aide is a fun way
get some serious work done.

Cali smiles big for the camera!

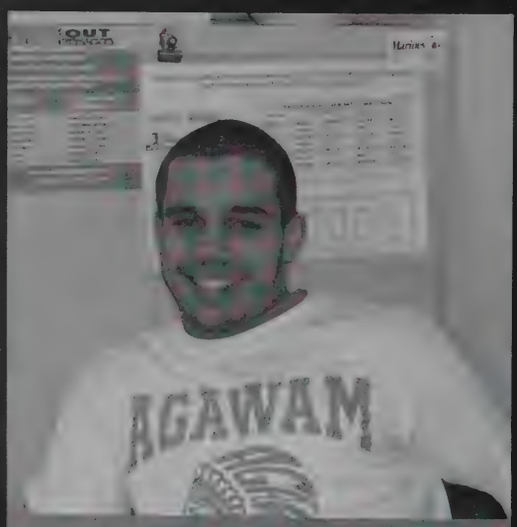

John is the model office aid!

"It's hard work, but someone has to do

General Abrams Library

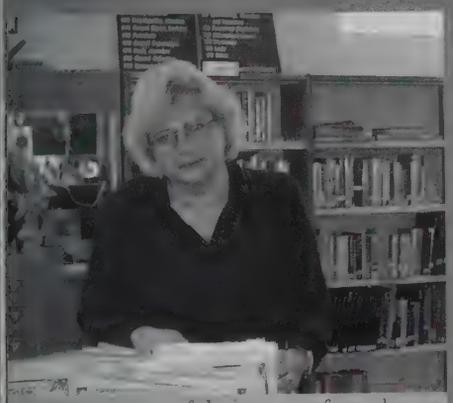

enjoys a rare peaceful moment after a busy day in the library.

years ago, after a massive renovation sted for several months, a brand new was opened to the students of Agawam chool. With a wider selection of books, pace, and numerous new computers, ary is open from seven to three every udents are welcome any time before er school, either to do research, home- to work on the computer. The library, enty of space for several classes, includes ors for presentations, a career/business nter, and individual corners for private Organized by librarian Mrs. Elaine ycki and secretaries Mrs. Linda Montagna rs. Cheryl Kelley, the library continues growing success, and is appreciated by

and Also with they could use the library many day!

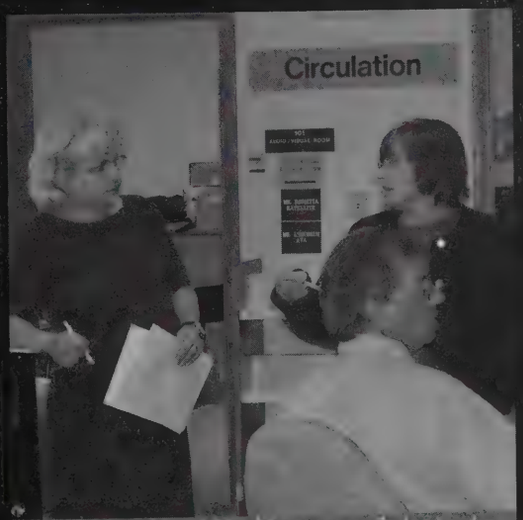

Mrs. Malczycki and Mrs. Montagna can't decide who should help Mr. Ramsdy

Mr. White, you shouldn't be spelling in the library!

Quill and Scroll

Introduced to the school by two of the most memorable t
Agawam High School, David Pulaski and Lawrence O'Brien
and Scroll is an organization that recognizes individual a
of students involved in journalism. This organization is
Society that requires a student to be in the top third of their
have the recommendation of their *Sachem*, *Mirror*, or *Union*
Guided by Advisors Mrs. Sandra Hines and Mrs. Christine
this group of students is honored with a recognition ceremo
they light the Seven Candles of Truth for Journalistic Integr
students also receive an extra pin and cord for graduation,
a free subscription to the organization's magazine. This
and Scroll was led by President Alison Tully, Vice President
Gormley, and Secretary-Treasurer Ashley Mines.

Renaissance

How does getting extra jeans one or two of your midterms and finals earned? What about a free breakfast? Good? Doing well in school will not just make your parents proud, but you will also be able to be a part of the prestigious Renaissance Club. Students belonging to this club do not have to attend meetings, but they do have to maintain good grades: they must keep their average above 85 for a Gold Cord, and a 90 for a Gold Plus Cord. Their reward is well worth the effort in the long run, when they are given the privilege of exam exemptions and a free breakfast before Christmas Break.

Sachem Snips

The *Sachem* Staff of 2004 would like to thank the many people who aided in the making of this book. First, we would like to extend our thanks to the Steinmetz crew for giving us another computer. We are grateful to Ron for bringing us many disks and scheduling the sports pictures. Dennis, we could not have kept on going if you had not helped us fix our computer when it crashed. Thank you, Walt, for taking the senior pictures, the staff picture, the class picture, and countless others photos. In addition, we also want to thank you for paying to have our film developed at Kinney One Hour Photo. We could not have produced this yearbook without the help of Matt Fenn, who was always willing to suggest new ideas to make the book better. Thank you for coordinating the senior page layouts, the underclassmen pictures, and for all of the other wonderful things you have done. A big thanks to Mr. Conte, for retrieving last years' sports records and rosters, and allowing the sports staff to invade the office in search of much needed athletic information. We would like to send our thanks to the library staff, Mrs. Mokrzycki, Mrs. Montugna, and Mrs. Kelley, for allowing the literary staff to use the library almost every day, and for getting to know them in their times of stress and frustration. We would also like to thank the library staff for always finding computers for them to use so that they could meet the deadline that was at the end of the period! Mrs. Scheve and the front office, thank you for allowing the staff to make numerous announcements regarding yearbook sales and the ever-important class dues. Mrs. Truelove and the middle office helped many times by getting class lists, allowing the staff to look up homerooms and use the teacher mailboxes for important reminders. Thank you, Mr. Teahan, for your generosity in giving us the much needed computer desk. "The thought was awesome!" Mrs. Meesack and Mr. White, we appreciate when you permitted us to use your computers whenever we needed them. The Class Advisors were a big help during the coordination of the class pictures. To the class of 2004 and their parents, we are grateful for your input with candids, salutes, paying class dues, and for scheduling all your senior pictures to be taken on time. Lastly, the *Sachem* Staff would like to thank our advisor, Mrs. Kolodziej. Your never-ending support and dedication to the book have helped make this one of the best experiences ever. Without you, the production of this book would not have been possible. Every one of these people has helped us capture a lasting snapshot of our time here at Agawam High School.

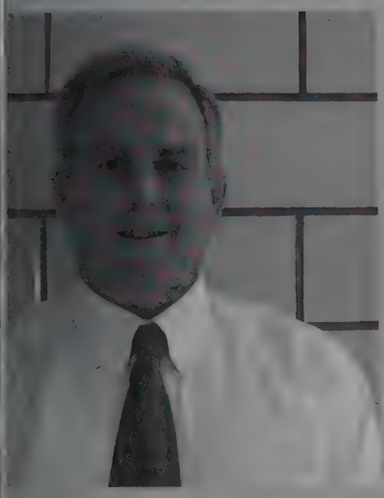

Seniors Late to Be Photographed

Paola Panahena

Rita Baranov

Thomas Bertrand

Vlademir Demirev

Tom Depalo

Jonathan Edwards

Justin Elder

Elizabeth Herrera

Thomas Hearn

Nicholas Johnson

Janet Karupyshe

Robert Klebes

Geoffrey Lukas

Svetlana Meyerovich

Irina Mironova

Aditya Patel

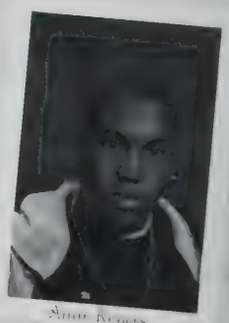
Anne Reyes

[illegible]

[illegible]

Vera Shkolyar

Alessandro [illegible]

[illegible]

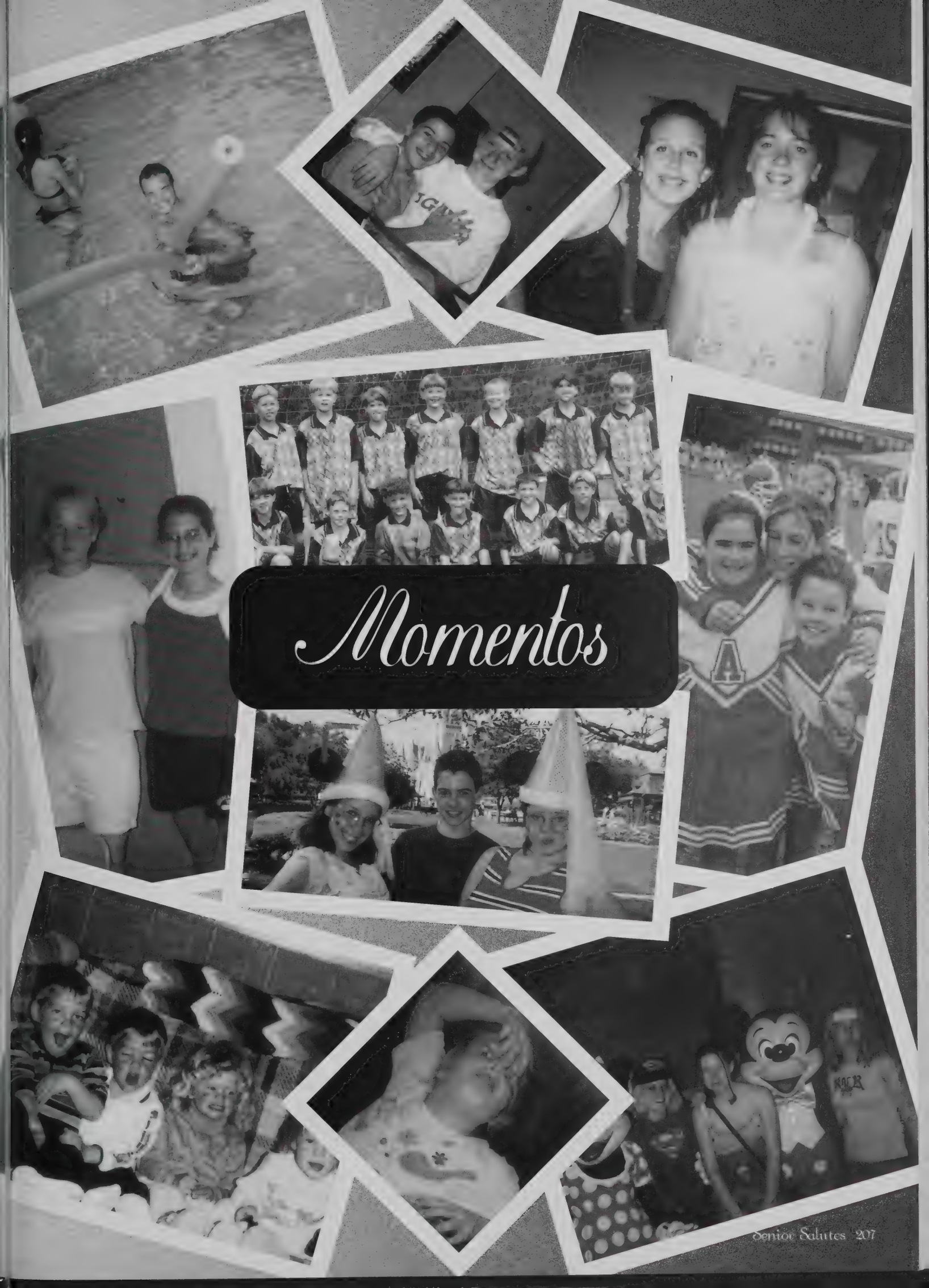
Momentos

Kelly Borkosky

Kelly:
We are very proud of who you are and the choices you have made. We support you in the journey ahead, and our love will never fade.
Love, Dad, Mom and Jamie

Annemarie Zaffetti

Annie,
It seems like yesterday you were born. You've grown to be a beautiful young woman. We are very proud of you. All your hard work and determination will make all your dreams come true. Keep smiling. We love you!
Love,
Mom, Dad,
David, and Cristina

Ariel O'Malley

How do we say what you mean to us? There aren't enough words. Congratulations and good luck with the future. We're proud of you.
Love, Mom and Dad

Steven Hopkins

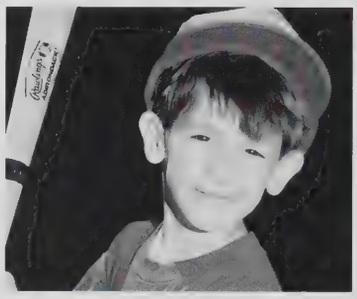

Steve,
Congratulations; Strive for the best in all you do but never lose your witty demeanor. We are behind you all the way.
Love, Mom, Dad and Lynn

Michael Lynch

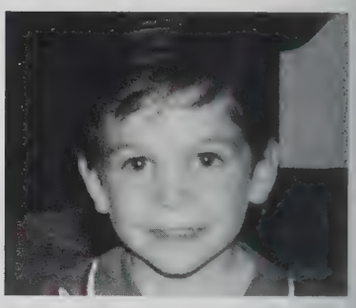

Michael,
You have made us so very proud. Never a problem, always a pleasure. Good Luck as you embark on your journey into adulthood.
Love Always, Dad, John and Mom

Leigh Stepanian

Leigh,
We are so proud of you! You are indeed special and very much loved. "Horizons beyond vision"
Mom and Dad

Jamie Jackson

Jamie,
You are so incredibly special. Don't ever stop laughing. Always be true to yourself. Remember dreams do come true.
We love you
Dad, Mom and Erin

Lianne Castellanos

Lianne,
We have watched you grow into a bright, beautiful, compassionate young woman. Always be happy, don't ever change – You are perfect just the way you are.
Love, Mom and Dad

Aaron D'Amario

Aaron,

We are so blessed to call you our son. From the day that we welcomed you into this world we knew that you were very special. Watching you grow into the wonderful young man that you have become has been a glorious journey for all of us that love you so much. You have filled our hearts with so much pride and joy. Your many talents, caring heart, warm smile, and wonderful sense of humor have touched so many lives. Your determination and motivation have allowed you to set your goals high and achieve both academically and athletically. Continue to reach for your dreams. The best is yet to come.

Now as one chapter in your life comes to an end another exciting one begins. Please know that our love is unconditional and that we will always be there for you to support you in whatever life choices you make.

We love you,
Mom, Dad, Adam

Eva Udolina

Eva,
You are an inspiration and lighthouse for me. Now you are ready for a new journey! Believe in yourself; dream; conquer; explore. Quoting Dr. Seuss, "Today is your day! Your mountain is waiting so... get on your way!"
Love,
Mom

Jeffrey Trauschke

Jeff,
As you get ready to start a new chapter of your life, always remember how proud we are of you. Congratulations, good luck, we love you always!
Mom & Dad

Tami Burmeister

Tami.
We've watched you grow from a sweet little girl into a beautiful, intelligent young woman. Your hard work and determination has made us so proud of all your accomplishments. We know you will succeed in whatever your future holds. Keep smiling.

We love you,
Mom and Dad

Brenton Reverazzi

Brenton.
Our "little superman" is now a lean, mean, fightin' machine! You'll always be "our baby," though. We love you and wish you the best life has to offer.

Love,
Mom, Lisa & Laura

Phillip Prouty

Phillip -

In 1986, your father and I proudly introduced you into the world. Eighteen years later, we are telling the world about the handsome, wonderful, young man you have become. We are all so proud of you.

All our love -
Mom, Dad & Erika

Danielle Borsari

Danielle.
Stop pulling your hair out. You made it! We are so proud of you for all that you have accomplished.

Love you - "Whole Big Bunches"
Mom & Dad

Neil Donah

Congratulations Neil!
You've made it through High School with hard work and many fond memories. Look forward to your future and embrace the challenges that await you. Set your goals high, believe in yourself and follow your dreams.

Love, Mom, Dad & Steve

Danielle Borsari

Danielle - You know how Grampa felt about you and how I still feel about you - You make us "HAPPY & PROUD."

Love Always -
"The OLD POOP" - Gram

Rebecca Leupo

Sleepovers, Boys, Sports and Bruises, You, "Miss SMILEY" have been cruisin!
Seventeen years have been such fun, You've done w/ high school - A new chapter's begun.
WE LOVE YOU!
Mom, Dad, Jen and Kimmie

Lindsay Petrucci

Lindsay,
Congratulations! You have become a lovely young woman, and have made us very proud. May all your hopes and dreams come true.
Love,
Mom, Dad, Christina and Russ

Trevor Gregor

Our little firecracker, who "alwayz" does it "his" way
U filled our lives w/ happiness
U filled our hearts w/ pride
We couldn't luv U anymore
No matter how hard we tried
Alwayz trust God & believe in yourself
Bless U & Luv U
Mom & Dad

Celena Knowlton

Celena,
From the day you were born you brought us so much happiness with your beautiful smile and bubbly personality. You've made us so proud with all of your accomplishments.
Congratulations!

Love Mom, Matthew, Grandma, Grandpa, Uncle Danny & Uncle Steve

Ashley Macey

Ashley Macey,
From the time you were little playing with your calculators and cash registers you always knew what you wanted and went after it. In the blink of an eye our precious little girl has grown into a loving, caring, kind, sensitive young woman. We are so very proud of you and all of your accomplishments. As you begin the new chapter of your life always remember you can achieve anything you set your mind to. Believe in yourself and anything is possible. We are always here for you. We love you very much.

Love Mom and Dad

Dear Ashley,
I am so proud of you and how far you have come. You have become such a passionate, caring and mature young woman. No matter where life takes you, take comfort in knowing that your Big Sister will be by your side every step of the way. I am always here for you and love you so much.

Love Nicole

Lauren Heiden

Lauren,
You are a true joy. We have confidence that you will fulfill your dreams for the future and be successful.

With Love, Pride & Prayers
Mom and Dad

Samantha Howe

Samantha,
You bring happiness and joy to those around you. Your beautiful smile and strength will bring you far in life. We love you very much.

Dad and Chris

Liz Leon

Liz,
You're more than we could ever imagine. Definitely Spanish, So Beautiful & Very Determined. Live Each Day to its fullest! We will always be by your side.
Keep singing – Congratulations
Love Mom, Dad, Kringles, Max and Puffy

Brittany Taylor

Brittany,
It seems like just yesterday you were going off to kindergarten, and here you are now, graduating from high school. The years gone by are full of so many great memories. Cherish your friends, follow your dreams, never give up, live your life to the fullest and stay the beautiful, loving, caring person that you are! We are so proud of you.

Love,
Mom and Dad

Brittany,
Little sister you are and always will be as special to me as my own children. Congratulations and lots of love from your true number 1 fan!

Love,
Jen

Amanda Hamel

Amanda,

Congratulations on all your well earned achievements. You are so very special and a constant reminder of all that is good in the world. We are so proud of you and wish you every success and happiness as you begin your life's new challenges. Remember to keep your chin up. Life is too pretty...

Love you, Mom and Dad

Katie Forbes

Congratulations Katie Bug. We are very proud of your accomplishments and of the wonderful person you have become!

Love, Mom & Dad

Katie, what am I going to do without you? Good Luck!

Love ya, Diana

Sarah Landry

Sarah,
Yeah, it's finally over. Now think of all the free time you'll have for naps. We're so proud of you! Don't forget we're always here to sample your creative confections. Love, Peace, Harmony, and may God watch over you.
Love, Mom, Dad and Kim

Emily Sussman

Emily,
High school is "all done." Now your wonderful adventure begins.
With love from,
Mom, Dad and Libby

Michael and Bryan LaChappelle

Michael 5 Bryan 10

The day you were born was the best day of our lives, not only did we get one healthy baby, we got two.
You always made us laugh and we are very proud of you.
The road was tough - but you made it.
Believe in yourself, follow your dreams and you can do anything you want.

Love
Mom, Dad and Meghan

Angelina D'Agostino

Dear Gina- Time has been good to all of us. It has made you the lovely young lady we see. You have taken good advice and "become the better person." Congratulations.

Love. Mom. Dad and Joe

Anthony Sapelli

Anthony,
Your future sure is bright! Lots of love

Dad. Mom + Jaclyne

Jessica Camp

Congratulations Jessica,

It seems like yesterday, when you were posing for this picture, with your memere at your eighth grade graduation. Now four years later you are off to college. Time goes by so fast. Be sure to make the best of every minute. Good luck!

Love, Dad

Tory Lyons

Tory-
First dress and last dress we ever saw you in.
Love Mom + Dad (Louie, too)

Jessica Camp

Jessica,

I reflect on your first day of school. I will treasure your graduation day. The time in between seemed ephemeral, passing too quickly. You will remain forever young in my heart and the memories will be everlastingly cherished. Work hard to realize your dreams. Be strong, happy, courageous, kind, and true to yourself.
Always remember, you are loved

Mom

Heather Adams

Heather.
You have always made us proud, remember we will always be here for you. May all your hopes and dreams be fulfilled.

Love. Mom & Dad

Brianne Nicklaw

Pumpkin.
You were just a baby when I started to call you Pumpkin. Now you are a beautiful young woman. I am so proud of you and all you have achieved. You fill my life with love, joy and laughter. Stay the beautiful person you are now and your life will be filled with great success.

Love,
Mom

Our BRI

From a Bawling Bundle Of Joy
To A Whining Adolescent Pest ☺
To A Beautiful Young Lady
Simply THE BEST

Brianne,

You are very special in our lives and hearts.
We love you!!

Mary and Bobby

Jessica Lemieux

Jessica.

You have everything to be proud of. Put that beautiful smile and your persistence together in life and you're golden! There is nothing you cannot accomplish. Just remember we will always be there for you! We love you!

Mom, Dad, Mandy, Matt

Justin Perry

Justin, We're proud of you! You've always been a hit with us! Congratulations!

Love, Mom + Dad

Erica Dominquez

Erica Lynne,
You bring your wonderful love, humor, and passion for life into this world. Whether you're singing, laughing, dancing, or playing a sport, we're watching with loving eyes and knowing how proud we are to have you as our daughter. Please continue sharing yourself and your many talents with all and one day the world will know the joy of our shining star. We love you always and we're behind you every step of the way.

Always,
Mom and John

Cindy Mellen

Cindy,
From foot. To 4 Wheels. To future.
What's next?
Congratulations! We are so PROUD of you!
Love,
Dad & Mom

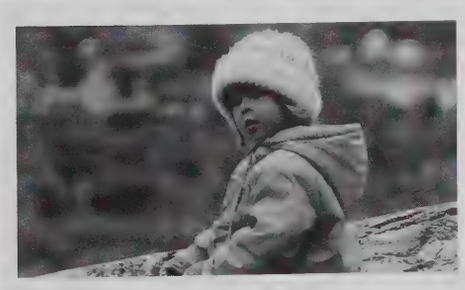

Ashley Niquette

Ashley,
From pig-tails to proms- What a beautiful young woman you have become! We are all so very proud of you. May all your hopes and dreams come true
Love, Mom, Bobby, Dad and Marita

Joanne Bignoli

Dear Joanne-
We are so very proud of you and all that you have accomplished. We admire your ability to do so many things so well, and your intense commitment to family, friends, sports, and school. You have grown into a beautiful, happy, talented young woman, and we know that you will always be successful in anything that you choose to do. How lucky we are to have you for our daughter.
Love, Mom and Jeff

Tiffany LaFleche

Tiff,
You have been a blessing in our lives. Your future will be bright. Good luck. We love you.
Meme and Uncle Mike

Joanne Bignoli & Amy Proulx

Joanne and Amy
You have had a difficult senior year with lots of sadness at a time that was to be "the best time of your life." The strength that you both have shown this year is amazing. Kyla would be so proud of you both.
Love, Mom, Jeff, and Tony

Patricia Sheehan

Patricia,
Congratulations! We are very proud of you. Good luck as you experience new adventures.
Love, Mom, Dad, Catherine and Margaret

Nicholas Pandolfi

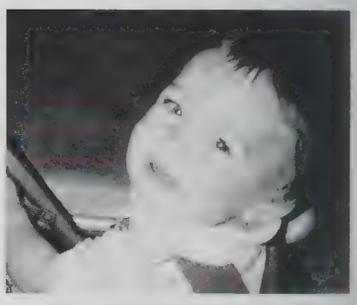

Nick,
May you always keep your enthusiasm for living every day to its fullest. Your energy and good humor are a light in our lives. Love you!
Mom and Dad

Matthew Hartmann

Matt – "Boy",
We are so fortunate to have you as our son! You have grown to be a fine young man! Your accomplishments are many. We are so proud of you! Reach for your dreams.
Love, Mom and Dad

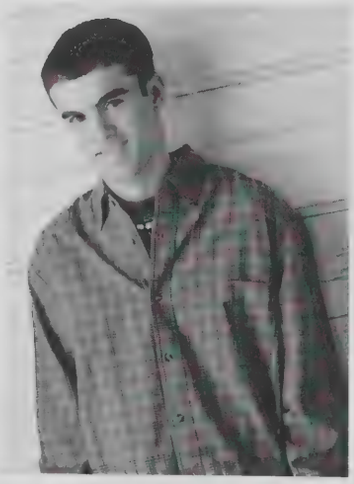

Matthew Hartmann

Matt,
You are the best brother a girl could ever have! Good luck in college.
Love, Taylor

Caitlin Foley

Dear Caitlin,

You have brought much joy and happiness to our lives. Determination, kindness, sense of fairness and a strong commitment to family and friends are all qualities which we admire in you. With these wonderful characteristics, we know you will do well in life. Believe in yourself, and follow your dreams. You can achieve whatever you desire.

All Our Love, Mom and Dad

Caitlin Foley

Caitlin,
You are a great sister. Best of luck next year in college. We'll miss you.
Love,
Brian and Meaghan
P.S. Can I have your car?

Brenton Reveruzzi

Brenton,
You have become a fine young man with a bright future. Think big, have a dream and do what is right for you. Good luck.
Love you, Dad

Nicholas Pandolfi

Nick -
I will always look up to you. Congratulations - you're all done! Good Luck!
Love,
Angela

Ryan Long

Ryan
Wherever life takes you take heed from Ralph Waldo Emerson: "Do not go where the path may lead, go instead where there is no path and leave a trail."
With love always, Peg

Kaitlin Gallagher

Katie,
Thank you for making my life complete. You are such a wonderful girl and certainly the sunshine in my life. My love for you is bigger than you would ever understand, and I am so proud of you and all of your accomplishments.
Love,
Mom

Ryan Long

Ryan - It's hard to believe these years have gone by so quickly - Thanks for all the memories. Now as you continue your journey into your next part of your life, keep striving for your goals & dreams.
Love,
Mom

Liz Couture

Always ready for an adventure. May you find joy in all that you do and time to do all that you'd like... oh, and also the pigeon thing!
Love,
Mom, Dad and Lisa

Ryan Long

Ryan,
I am so proud of you. Thanks for being the best brother. You've been there for me through good and bad. I'm going to miss you so much. I love you Ry Ry!
Love,
Kimmy

Steve Forni

Steve,
You have been a great joy in our lives.
Your talents, caring heart & sense of humor, have touched the lives of so many.
We have enjoyed your athletic exploits and marveled at your performing talents.
Choose to keep your attitude positive... everyday.
Continue to choose new friends as wisely and carefully as you have in the past.
Know that we will always be here for you... Always.
Now, new, great memories are out there waiting to be made.
Thanks for making us laugh.
God bless you

Love, Mom , Dad and Jess

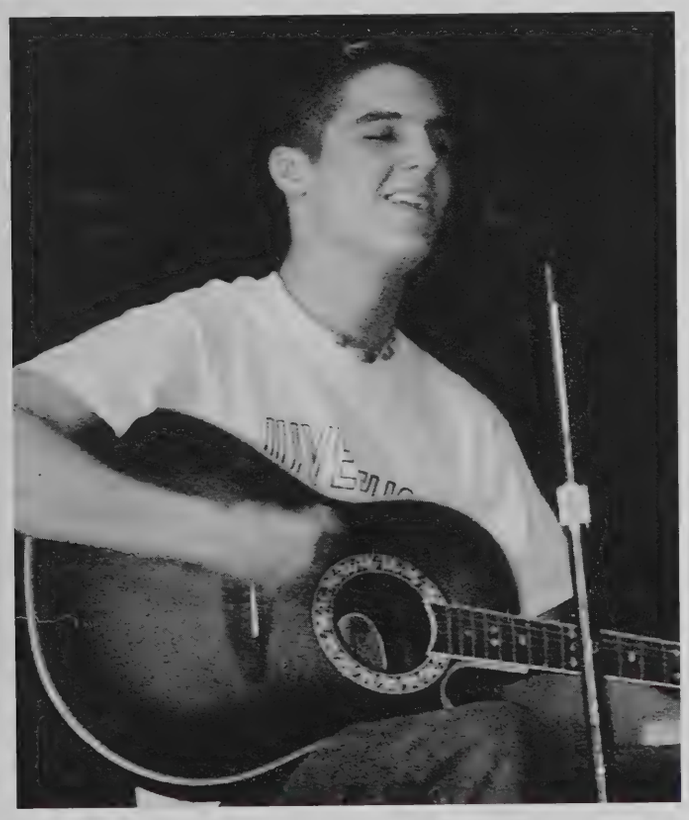

Adrienne Brodowski

Adrienne.
You are a shining example of what a daughter can be – loving, compassionate, beautiful, good, honest, principled, determined, independent, sensitive and intelligent. You are a shining example of what every parent wishes their daughter were and your Father and I are so very proud of you. You are a Blessing from God and always know that you are loved and admired by your family. Follow your own star Adrienne and remember, when you put your heart in it, it can take you anywhere. We love you immensely and wish all the best for you.

Lovingly, Mom, Dad, and Khristina

Katherine Bitzas

Dear Katherine.

You have – all too quickly grown into a beautiful young woman. You are not only beautiful on the outside, but you have an inner strength and beauty that is extraordinary. We are so proud of you. (You betch your life we are!)

Love,
Mom, Dad, Chris and Peter

Michael LaBorde

Congratulations, Mikey! We are so proud of you! We wish you love, happiness, and success always. Best of luck in college, and in whatever you do. Reach for the stars, you have what it takes.

Love, Mom, Dad and Brian

Amy Lownds

Congratulations Amy!
We are very proud of all that you have accomplished so far. We wish you continued success as you start an exciting new chapter in your life! Follow your dreams, reach for the stars and always be happy!

Love,
Mom and Dad

Amy-
I don't know what I'm going to do without you when you go to college... Whose makeup will I steal? Who am I going to blame when I do something wrong? I will miss you!

Love,
Nikki

Mary Zajac

Mary Kate,

We love you and we are extremely proud of you and your accomplishments. You have grown into a beautiful young woman, but remember, you will always be our little girl. Congratulations on your graduation!

Love,
Daddy, Mommy and Bobby

William Loong

Will,
Congratulations. We're very proud of you. Best of luck in the future and always follow your dreams.

Love,
Mom, Dad and Henry

Nicole Margiotta

Nicole.

Through the tears and laughter, you made it, and I'm proud of you. Good luck in college and in all you do.

I love you,
Brittany

Dear Nicole,
You have always held a very special place in our hearts. We are so proud of you!
Reach high for all the dreams you want to achieve, and know that our love will always be with you wherever you go. We wish you love, laughter, and success in everything you do, Nicole, and God bless you as you write this new chapter of your life.

We love you!
Mom and Dad

Christina Metcalf

The years flew by. You've become a beautiful, intelligent, talented young woman before our eyes. We are very proud and know you will succeed at everything. We Love You. Keep Smiling Princess.

All Our Love, Mom & Dad

Teresa Bonavita

TT- You were an all-star when you were little and you still are. We're so proud of you. We love you. God bless you always.

Nonnie + Nonno

Christine Dettman

Chrissy Noelle,
We want you to know how proud of you we are - and how proud we are to be your mother and brother. You are on your way to great things! I love thinking about all your possibilities and can't wait to see what you choose. Our wish for you is to be successful, yes, but, above all, be happy!
Love, Mom and Brian

Alex Alvanos

Hey Alex-
What a great year it's been- the three of us together at AHS. We're proud to say you're our brother and friend. Congratulations! Good luck in college!
Love, Nick and Chris

Alex Alvanos

Dear Alex,
Eighteen years ago our dream came true,
A son was born and that was you!
A son whose smile would light our days
With his inquisitive and fun-loving ways.

School and sports and clubs and friends
Fun times we hoped would never end.
And now prouder parents you will not see
Proud of the young man you've grown to be.

A wonderful brother, friend, and son
You've accomplished your goals one by one
Our dreams have come true watching you grow
May your dreams come true in college and
wherever you go.
Love, Mom + Dad

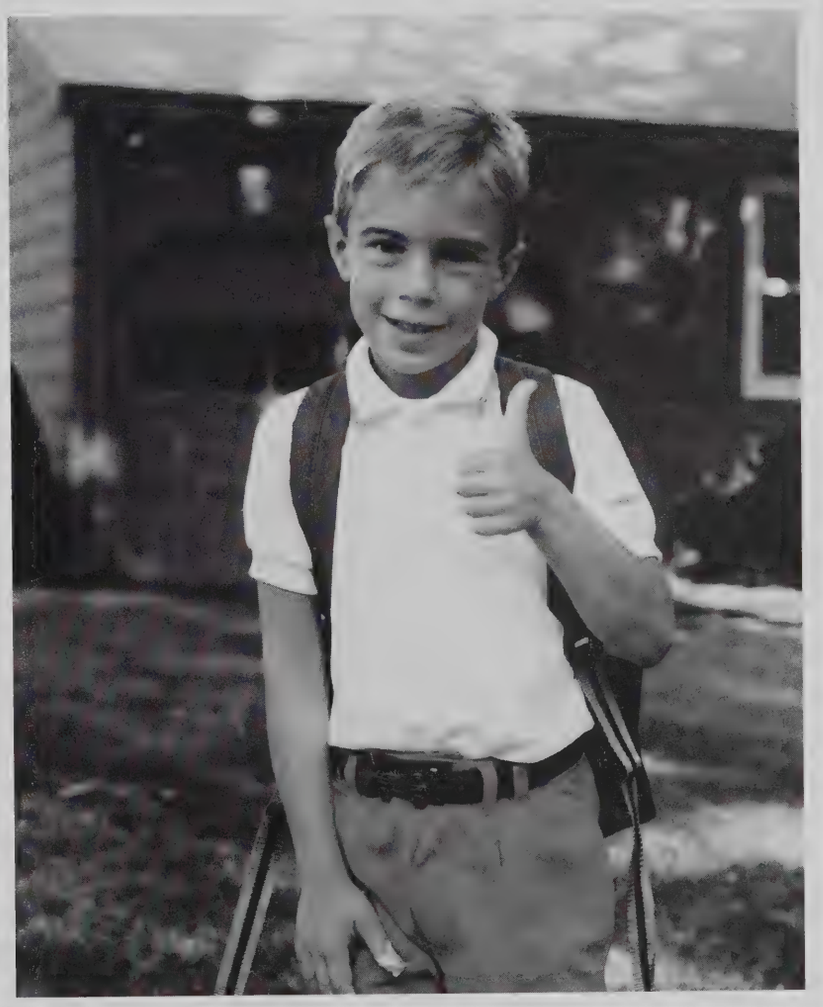

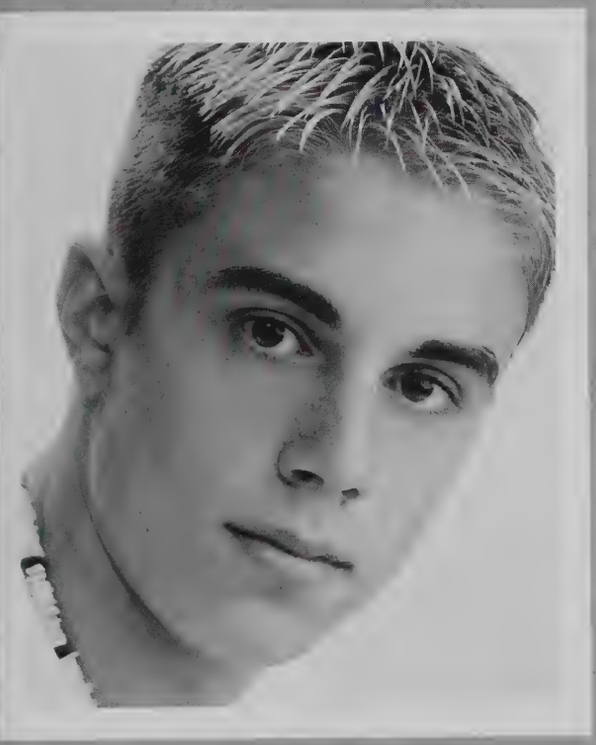

Sarah Meiers

Sarah,
Still quite the pianist! To the sweetest daughter any parents could wish for. We'll always be proud of you! Best wishes that all your dreams come true.
Love, Dad & Mom

Marc Maloney

Marc,
I Love You. It seems like yesterday we were camping out downstairs on Christmas Eve. Good luck in college and do well! I'll miss you.
Love, Lauren

Jennifer Epaul

Jen,
We are so proud of you and all that you have achieved. The future has so many possibilities. Reach for the stars and follow your dreams.
Love Always, Mom, Dad & Michelle

Marc Maloney

Marc
We want to reverse the hands on the clock. Why? Because you have brought so much joy, pride, fun, smiles and everything else that makes a parent's life complete. This is your time now... We know you will be successful in your future endeavors. You showed us in the early years that you are dedicated, motivated and have the tools needed to be the best at whatever you choose. Don't be satisfied with the moon, reach for the stars. Remember... Atkins, Dickens, Thanksgiving Day Football. Always be the example of Christmas Spirit.
Love, Mom and Dad

Stephanie Aversa

Steph,
You have such great qualities: loyalty, compassion and most of all a wonderful sense of humor. You've made us very proud of you.
We love you, Mom & Dad

Elizabeth Mundo

Liz,
We're so proud of you! As you begin your college years, you'll take with you our love, and wishes for a wonderful future. Congratulations!
Love, Mom, Mike, Sam and Sophie

Elizabeth Mundo

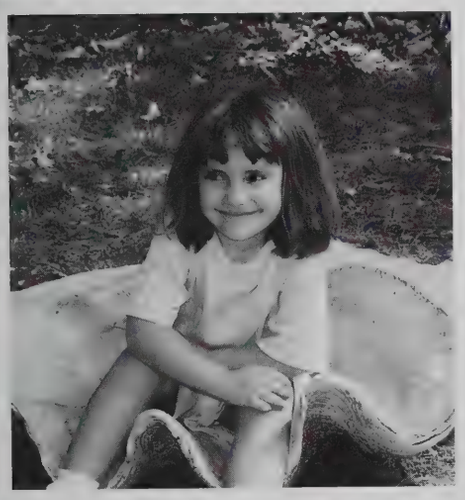

Liz,

You are the pearl of our family. We are very proud of your accomplishments. Congratulations on your graduation. We wish you health, happiness and success in your future.

Love,
Nanna & Auntie

Laura Jutte

Laura,
You made it! My "Little Peanut" or "My Little Cue Ball." Congratulations.
Love,
Mom

Thomas Tedone

Then... and now. It's always been all about the ride. Enjoy the rest of life's roadtrips!

With love and pride,
Dad and Mom

Eric Ramstum

May the road rise to meet you. May the wind be always at your back. May the sun shine warm upon your face. And may God hold you in the palm of His hand.

Courtnie Ober

So many happy memories have been shared because of you. You've always been told anything is possible and you have proven that. I love you and thank you for all the joy and proud moments you have given me.

Love you more! Mom

David Duplessis

Dave,

Congratulations on a job well done. Set your heart on the brightest star and go for it! Have fun and keep smiling. Our love and best wishes!

Mom, Dad, Matt & Steve

Dustin Hebert

As a little boy you won our hearts with your big blue eyes, messy blonde hair and contagious smile. Your strong body and competitive spirit have made football and wrestling your passion.

We've given you pep talks, lectures and hugs. We feel the thrill of your victories and share the agony of your defeat. At graduation, when life with all its challenges lies ahead of you, remember what you've learned:

Always step up well prepared and ready to give it everything you've got, knowing that your family is behind you cheering you on.

We love you Dustin.

Mom, Bob, Jamie Dad, Jackie, Stephanie, Mason

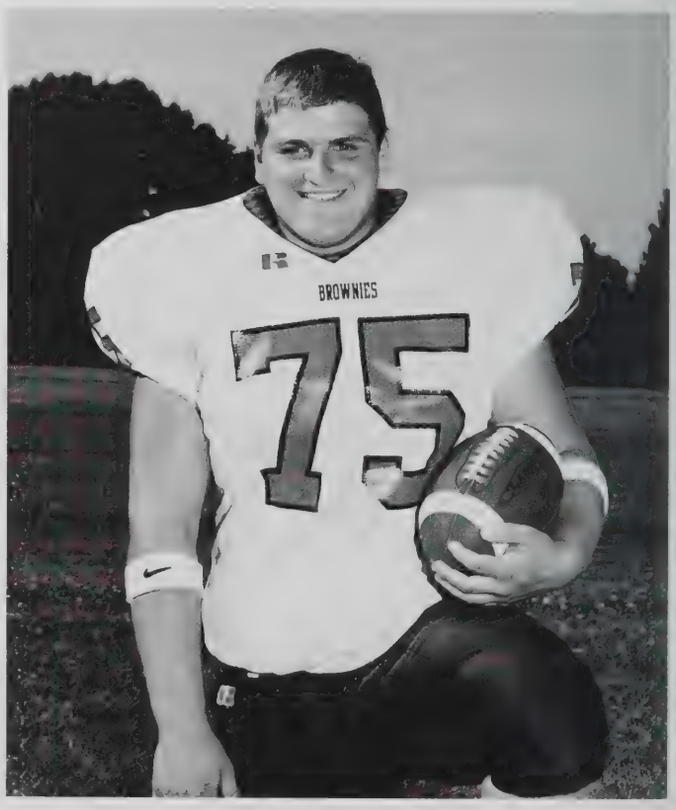

Sarah Huffman

Sarah,
Congratulations on all you have accomplished! You have worked hard and we are so proud of you. Continue to believe in yourself as you follow your dreams. We will always be here for you.

Love, Mom, Dad and Andrew

Danielle Craig

Well Girlfriend, you did it! Congratulations! We always knew you could. Your amazing free spirit will carry you through life. Reach for the stars.

Love, Mom & Dad

P.S. You Go Girl!

Teresa Bonavita

Teresa,

You are the joy in our lives. It seems like only yesterday you were playing t-ball with such eagerness and desire, always striving to succeed and be the very best you could.
As you approach this next chapter in your life, we'll still be by your side, loving you, supporting you, and knowing that you will continue to make us proud. We love you like no other.

Pa & Mom

Erinn Gormley

From ABC's & Tricycles...

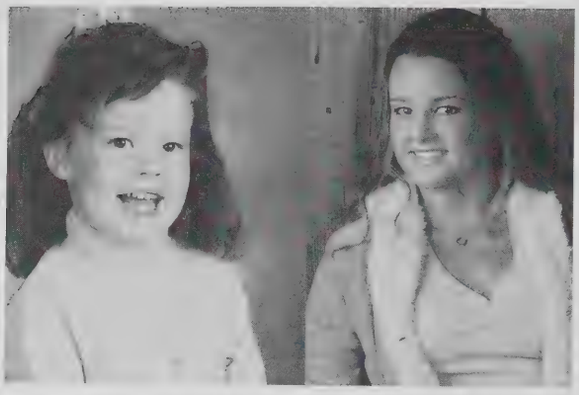

To Physics & Bumper Cars

From Shuffle-Step...

To Fosse World

Every day you inspired us, impressed us, and shined like the brightest star!
Where ever you go, whatever you do, we'll always be here loving you!

Dear Erinn,
Weer so prowd that yer gradgeating frum hi skool.
But seriously, way to go and here's to a blindingly bright future!
May your blessings outnumber the shamrocks that grow.
And may trouble avoid you wherever you go.

Love,
Dad and Deb,
Grandma and Grandpa,
The Gormley, Kidman, and Karaskiewicz Gangs

Dearest Erinn,
The years have flown by so fast, and since the day you were born, your smile, strength, integrity and generosity have always been our greatest joy. While we'll miss you beyond words, may the years ahead of you be as successful and fulfilling as those now behind you. Congratulations on graduation - your dedication and achievements have made us so proud. I know Papa and Nana are smiling down on you with their deepest love. Wishing all the happiness that you so richly deserve.

Love, Mom & Dean, Grandma Fran & Grandpa Roger

P.S. "When you get the choice to sit it out or dance, I hope you'll dance!" Love, Ma

Erinn Gormley

Congrats!!!! To the BEST SISTER in the WORLD! We love you!!!

Hi Erinn,
If I got to pick the perfect sister,
the choices would be few,
because no matter who they were
I surely would pick you!
Lips and tight tight,
Nolan

Hey Erinn!
Even though we drive you crazy,
Take your stuff when you are out,
Fight and make a lot of noise,
And can't wait to get your room,
We love you more than anything!
Always remember when you're away at school,
"Whoever screams the loudest wins!"
Love always, Mari & Jeffrey

Andrew Oleksak

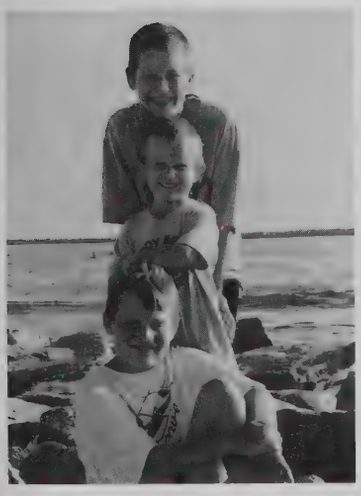

Per*se*vere n 1. To continue a course of action, in spite of difficulty, opposition, or discouragement. 2. Remain steadfast.
AJ,
Be true to what has made you the wonderful young man you are.
Love, Mom, Dad, Matt, Patrick

Erin Marsh

Erin,
We knew you could do it. We are so proud of you. We hope that all your dreams come true. Congratulations!
Love, Mom, Dad, Valarie,
Christa, Melissa, Leah and Joe

Teresa Bonavita

T.T.
You're the best sister. You'll never know how much I love you. I'll miss you so much when you go to college. You're always there for me.

Love, Ali

Teresa,
You're not just my sister, you're my best friend. I wish we could've gone to the same school. We always have fun together. "I ain't never tired."

Love, Boomer

Larry Vezina

LJ- 4 long years and it's finally over. We told you, you could do it if you put your mind to it. It's been a pleasure watching you grow into the man you are becoming. Follow your dreams and always be yourself. We are very proud of you, and always remember we love you

Congratulations, Mom, Dad and Nikki

Jessica and Alissa Tully

Jessica Tully,
A loving bundle of energetic joy that, is spunky, witty, and always keeps us on our toes. We love you and wish you the best life has to offer. You can accomplish anything! Always reach for the **STARS** and remember we will always be here for you.

Love,
Mom and Dad

Alissa Tully,
Our sweet, caring, conscientious, and dedicated daughter, always making sure things are just right. We love you! You are capable of accomplishing any goals you set out to achieve. We are very proud of you and we will always be here for you. Continue to reach for the **STARS!**

Love,
Mom and Dad

TO OUR DEAREST MEGAN,

NO WORDS CAN SAY HOW PROUD WE ARE OF YOU AND THE TREMENDOUS AMOUNT OF PLEASURE YOU HAVE BROUGHT TO OUR LIVES. OUR LITTLE MEGGLY PEGGLY HAS GROWN UP. YOU ARE BEAUTIFUL AND SENSATIVE AND STRONGER THAN YOU KNOW. FOLLOW YOUR GUT IN EVERYTHING YOU DO IN LIFE.

THROUGH ALL THE YEARS OF PRACTICES, FROM ONE END OF THE STATE TO THE OTHER, OUR FAMILY HAS HAD HOURS OF TOGETHERNESS WE WILL TREASURE FOREVER. WE LOVE YOU AND CONGRATULATE YOU FOR ALL YOU HAVE ACCOMPLISED HERE AND IN YOUR FUTURE. YOU ARE AMAZING!

LOVE YA, MOM AND DAD

MEGAN.

FINALLY THE LAST GLOSTER HAS GROWN UP JUST LIKE US YOU HAVE LEFT YOUR OWN MARK ON AGAWAM HIGH SCHOOL. YOU ARE TRULY TALENTED AND WE KNOW WILL BE SUCCESSFUL IN YOUR LIFE KEEP REACHING FOR THE STARS'

LOVE YA, SHAWN AND ERINN

Randal Carlton II

Randy,

Through all the years with lots of love, laughter, and tears, you have shown maturity beyond your years.
You have always tried to be the shoulder to lean on even when you had needs of your own.
You have always seen a bright future and worked hard at being the best - son, brother, student, and friend you could be.
You had to change your life when we wanted to change ours and you never complained.
You will achieve whatever you want in life because you have the strength to move forward.
We have always been in AWE of you and your accomplishments.
You know we will always be there for you, even in times when you do not want us to be.

We Love You
Mom, Dad, Cindy and Aaron

Eva Udobina

Eva,
A chinese proverb says "The reward is in the journey". This is just the beginning; but you'll never go it alone. Congratulations.
Love, Gina

Christopher Pass

Chris,

A little boy is the only thing God can use to make a man.

Love, Dad + Mom

Lisa Ruhl

Viva-
Graduation is finally here. It doesn't seem possible, that your twelve years of school have gone by so fast. Going to college will be different for all of us, because we are use to having all your friends here every weekend. We will miss all the fun times we have had with you. We know that you will do well in whatever your future holds for you.
Good luck!

We love you- Mommy + Daddy

Allyson Sekula

Ally,
I'm so very proud of you! Congratulations on this huge milestone in your life. Be proud of you - today and always. You are an amazing young woman and I'm so lucky to be your mom. I love you so much.
Mom XO

Laura Pedersen

Laura,
I love you for all your caring – Empathy – Honesty - and Love for all. You are Beautiful inside and out.
Love Mom

Meghan Ennis

Congratulations. We are so proud of you. Follow your dreams and they will come true. We hope the future brings you all the happiness you deserve.
Lots of Love.
Mom, Dad, Brendan + Shavon

Meagan Kennedy

Meg- It was only yesterday you were our little princess, now you are a beautiful young woman ready to "take on the world."
Love, Mom and Dad

Anthony Manzi

Anthony,
I'm so proud of you, your strengths, abilities, and knowledge. I enjoy your humor. I admire your unselfishness. I respect the person you have become. Unfold your future, with your mind dedicated to these qualities, and your heart knowing forever the love of your family.
I love you,
Mom

Ant,
Congratulations, we're so proud of you. You're a great brother – We'll Always Love You!
Tiff + Kayla

Frankie Roda

Poppie,
Try not. Do. Or do not. There is no try. Anger, fear, and aggression lead to the dark side. You must follow your own path; No one can choose it for you.
Love, Obi

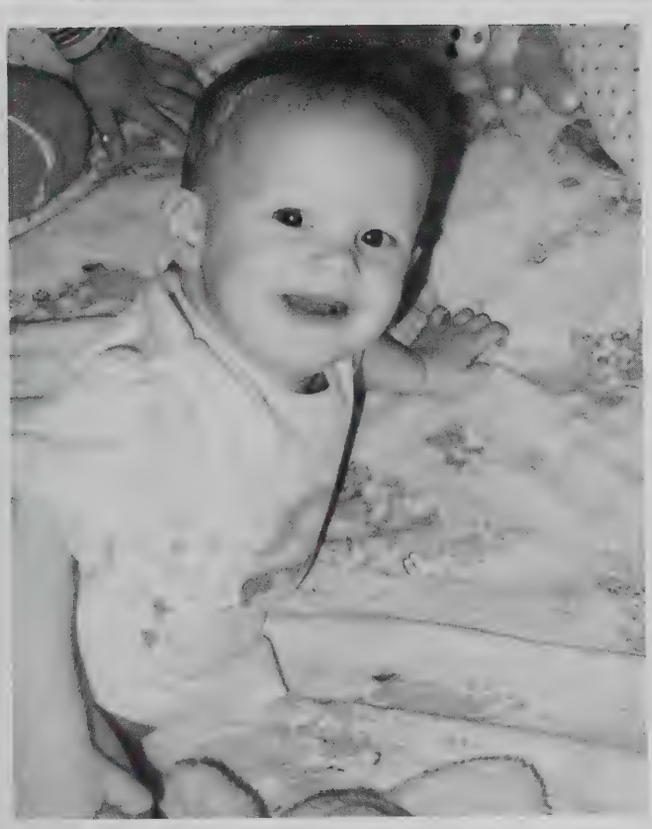

Alicia Linder

Agawam's Colleen 2003
Peer Mediator - Jr. High & High School
Varsity Gymnastics
Hawaiian Tropic Overall Title Holder 02-03

Alicia, you've brought us so much joy!
You're just so tiny Cute and Sweet
From Your Beautiful Red Hair to your
Twinkle toed feet!
Eyes that Glow
With all the colors of Life,
Your Radiance Gives Warmth
And Reflects your Love of Life!
Your Kindness and Uniqueness
Will Never be forgotten,
Your sense of humor
You'll carry with you Always!
Your Smile Never Fades!
You've made us and so many
people so very happy!
Little Hands and Toes
Of Watching You Grow!
Mom and Dad are So
Very Proud of you and
LOVE YOU SO!
You'll Always be our Princess!

Congratulations to you for all your wonderful accomplishments so far in Life and Best wishes Always!

Lots of Love, Always,
Mom + Dad, Bruce and Russell

First Car- 1995 Camaro
"MY BABY"

Alicia Linder

Alicia Linder & Mayor Richard Cohen
Agawam's Colleen 2003

Alicia Linder Balancing well with her brothers, Bruce & Russell.
"We wish you the best life has to offer and may all your dreams come true!" Love Always, Bruce & Russell

Charlie's Angels
Becca Siegler, Alicia Linder, Sara Dorans

Halloween 2002
Shane Suffriti, Justin Elder, Alicia Linder
Trick or Treat!

Alicia Linder

Alicia & Jay
Get ready for a speeding ticket!

Want-A-Meat-A-Ball-A?
Chicago dining at the Fazza Roma Restaurant
Alicia Linder, Kristen Ott, Sam Howe

Shane Suffriti, Alicia Linder, Sam Howe
in the air & on their way to Chicago
with the Jazz Choir Honors & AHS Band
May 2003

Blondi & Cherr
"Best Friends Forever"
Starbucks
Hyannis, Cape Cod

Frankie Roda

Congratulations Boy!

One day you'll even be able to stop people from dying. Unless it's really difficult to learn. But hey, you can always get the Strategy Guide. Thanks for being my friend Boy.

Aaron

-Cut my life into pieces, this is my last resort!- Frankie, you're the best wrestler in the indy circuit, aside from maybe Viscous Robbie V and Steve Bradley... but remember, "There is still hope..." Thanks for always being there for me, and happy 15 years of friendship! Frankie, you brought the Party Boy out of me... maybe some day you'll be as good as me in Wrestlemania 2000... "There is still hope..." Keep getting huge, I can't believe how thick your arms are getting! I can see you following in Mr. Bradley's footsteps, on the road to becoming something great, someday, as absurd as it may sound, I know you'll surpass him "There is still hope"... I have one question for you, what do you get when you put together The Rock's mic skills, Steve Bradley's physique, and Kurt Angle's mat wrestling skill and intelligence? My best friend.

Rob

Frankie Arion, Flyin Frankie, Lance, The Chosen 1, or just plain Frankie. So many good times in Hampton Beach walking around at 3 in the morning, Laser Tag every night, Mama Leones and the "Brian Tape." Rub-a-Dub-aDub-a. There's always at your house making awesome movies, don't forget Michelle Branch and throwing the banana out the window and special sauce and happy camp too! Price-less... Don't forget the good times Frankie you're the best!

Brian aka Theodore

Frankie Roda

If someone asked
us to define the
perfect son,
we would say...
Search for a young
man whose heart
is as big as the
Grand Canyon;
Search for a young
man who does
a thousand good deeds
each day
while expecting
nothing in return;
Search for a young
man who suffers and
never complains.
And when your
search is over,
if you have
found such a
young man,
then rejoice –
for you have
found our son.

Love, Mom & Dad

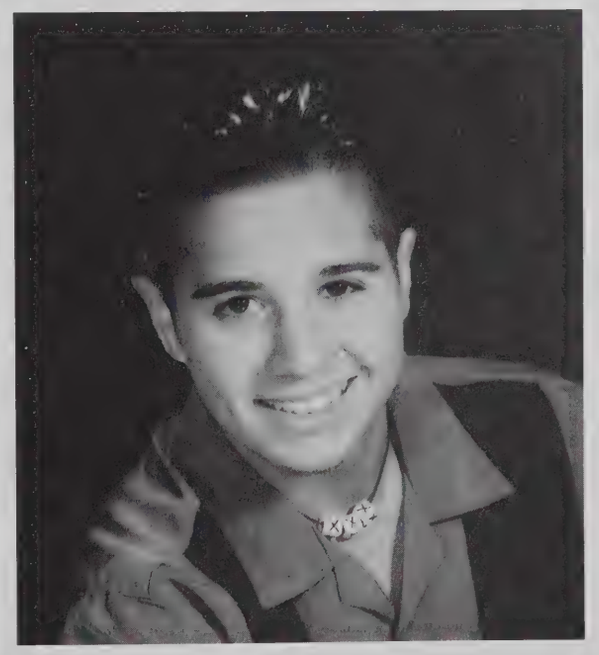

When I held you as
a child,
it was like taking
up in my arms
all of my hopes
for the future.
I loved you so much
then
that I felt my
heart would break
with the pride and joy
I felt.
I wondered then
who you would become,
and you haven't let
me down.
You are a person
to be proud of.
You are sensitive, but
strong,
with the courage
to follow your own
path,
to know and do what
is right for you.
The love between us
needs few words
but is the foundation
for all we give by
being there, by
sharing time and effort,
by our caring.
I'm proud of
the way you live.
Whether you win or
lose,
you do it with integrity
and humanity,
and I respect that.
From your own efforts
there has grown
a deep goodness in
you.
I can wish for nothing
more
than that your life
will hold a future
of happiness.

Love, Moo

Frankie Roda

Congratulations Frankie,
You went from our baby Sumo-Wrestler to the sleek future WWE champion. Don't give up on your dreams. I'm so very proud of you.

Love,
Grandma

Kyle Lafontaine

Kyle,
Our "Little" Boy has grown into a man. We are so proud of all you have accomplished.
Congratulations!
Love Mom, Dad and Chelsea

Frankie Roda

Frankie first off congratulations, I can't believe you're already there. I guess that makes you the Good one now! Basically I just wanted to let you know I'm proud of you, you're a good kid and great brother. Mom and Dad are proud of you also (but I'm still the favorite) Stick with the wrestling, you're good at it and have the heart for it. One more thing do you remember the "Whizzle and Cheese-it?" By the way you won by default!

All my love your sister, Jen
P.S. My bird says congratulations.

Ashley Velosky

Ashley,
You have brought so much joy, laughter and love into our lives. We are very proud of you and wish you the best in your future.
Love Mom, Dad & Angela

Christopher Rheault

Christopher,
It has been a joy to watch you grow. You are a wonderful young man and we are so proud of you. Congratulations and may all your dreams come true.
Love Always, Mom & Dad

Katie Gallagher

Katie, the past couple of years have been great! I know you will do well in college, and will make the most of your time there. I will really miss you.
Love,
Ryan (your favorite brother)

Leslee Boss

Leslee Boss
My sweet baby girl. It's your moment, here at last. The future beckons. Love, laugh, cry, hug, and give of yourself. I hope you dance.
Love,
Mom, David, Bridget, Melissa & Dan

Amanda Janik

Amanda,
From the day you were born, you've continually shown us your strength to overcome life's obstacles. Your honesty and sense of loyalty to family and friends have made us proud as parents. You have completed our family in many ways. To Carrie you were the baby sister she always wanted. To D.J. you became his partner in so many capers. You have grown into a beautiful young woman looking to the future with great ambition to help others. Stay true to yourself, you are capable of doing anything you put your mind to.

We love you so much, Dad and Mom.

Amy Proulx

Amy,
This is the beginning of your adult journey. I know you will excel in whatever you choose to do in your future. I am very proud of you. Congratulations!

Love, Mom

Sara Caplette

Sara,
We are so proud of the young woman you have become –loving, intelligent, compassionate, principled yet determined and independent. Wherever life takes you, whatever you do, we wish the future to bring nothing but happiness and great things for you.

Love, Mom, Dad, Stacey & Katie

Daniel Mancini

These steps you take now are even bigger. We have no doubt you can achieve whatever you desire.

We love you.
Mom, Dad, Andrew & Sam

Keep hanging on!
"What lies behind you and what lies ahead of you is not as important as what lies within you." Emerson

Rachel Vermette

Dear Rachel,
I'm proud of you and glad that you're my sister, even though I don't say it often. I love you.
Love, Paul

Angelina Miranda

Angie,
Congratulations, you have just completed another milestone in your life journey. Just remember reach for those stars and your dreams will come true.

Love,
Mom, Mikayla

Angie,
I'm so proud of you. I knew you could do it. Remember when you take a glimpse at a butterfly landing on a flower that's me with you as you're making your dreams come true.

Love,
Grandma

Paul Surowiec

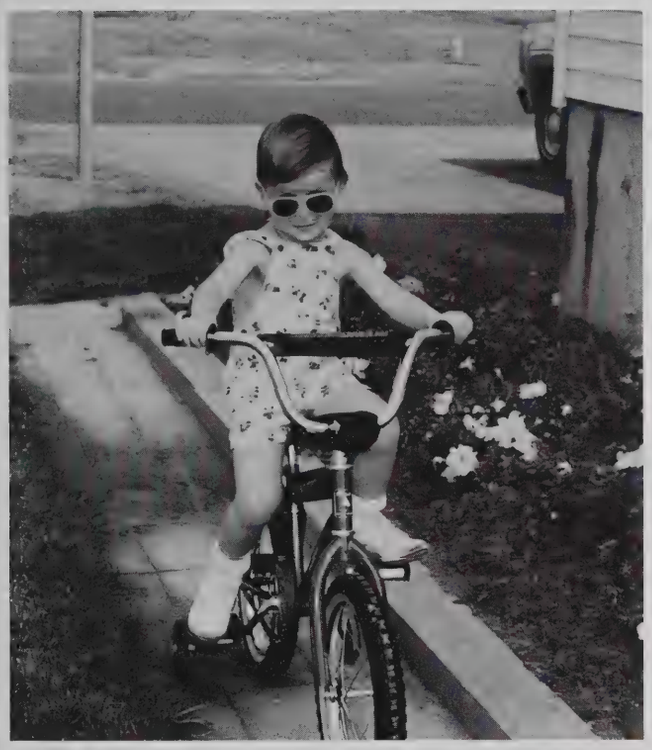

Paul,
Even at an early age you held on for dear life when I drove. My advice for the future is keep holding on because the ride only gets bumpier from here. Know that I am so proud to call you my brother and I will ALWAYS be there for you over those bumps.

Love,
Asia

Paul,
From the moment you were born you have brought us so much happiness. You have always made us extremely proud with your academic, athletic accomplishments, but more than that, I am proud to be your mom. I wish you all the best for the future. May all your hopes and dreams come true.

Love you forever and always
Mom, Dad, Joanna, Madzia
and Dziadzu.

Trick and Track

"Don't walk behind me, I may not lead, Don't walk in front of me, I may not follow, Just walk beside me and be my friend."

Liz Ashley

"We weren't sisters by birth, but we knew from the start, our friendship brought us together to be sisters by heart."

Jessica & Rachel Vermette

Jessica & Rachel,
We're all so proud of you—both. You've grown up to be beautiful young women. May all your dreams come true!
With love from your families!
Mom, Dad, Paul Mom, Bean, Josh, Justin, Amy

Ashley Smith

We love you and are so proud you'll always be our Twiddlebug
Love, Mom & Dad
Everything always seemed easier with you next to me. Always know I'll be right there next to you
Love, Kim

* B * A * K * E * M *

"A memory lasts forever, never does it die, true friends stay together and never say goodbye."

Becca
Amy
Katie
Eva
Michelle

Amanda, Amy, Annie, Tami

Inner Circle

"It's times like these when we find out who our true friends are."

"I can't remember all the times I tried to tell myself to hold onto these moments as they passed."

"Good friends are like angels, you don't have to see them to know they are there."

"Being grown up isn't half as fun as growing up-these are the best days of our lives."

Agawam Education Association

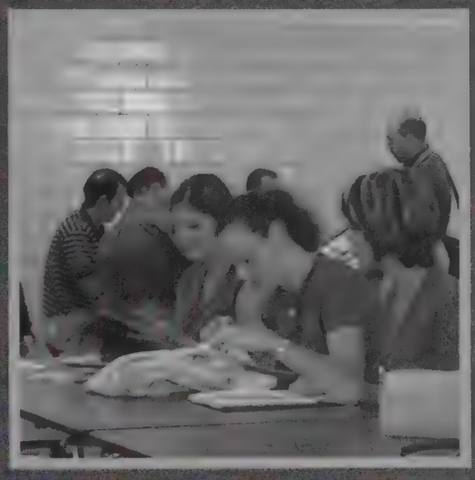

Congratulations Class of 2004!

Best Wishes 2004 Retirees

Russ Ramak, Steve Files, Stan Marek, Jim White, Judith Cohen, Arthur Gage, Wayne Morse, Joanne Brown, Al Baggetta, Beverly Baggetta, Melanie Poudrier, Lynn Litchfield & Margo Poulin

Agawam Advertiser News

23 Southwick Street

Feeding Hills Center

786-7747

Richard M. Sardella, editor

Past and Future Graduates of Agawam High School
Kaitlin and Chase Sardella Congratulate and extend
Best wishes To The Class Of 2004.

Canary Blomstrom

868 Springfield St.
Feeding Hills, Ma
413-789-3995

Sliech Autobody

700 Springfield St.
Feeding Hills, MA
413-789-2366

Valenti's Resturant

HOURS
MON - FRI
9 am - 9 pm

Phone 786-4852
Full Take Out

VALENTI'S
RESTAURANT

1 COOPER ST.
AGAWAM, MA

·SINCE 1972·

PIZZA - GRINDERS
PASTA - SALADS
BEER & WINE SERVED

Vermette Autobody INC.

223 Garden St.
Feeding Hills, MA
413-786-8226

Nicky's Pizza

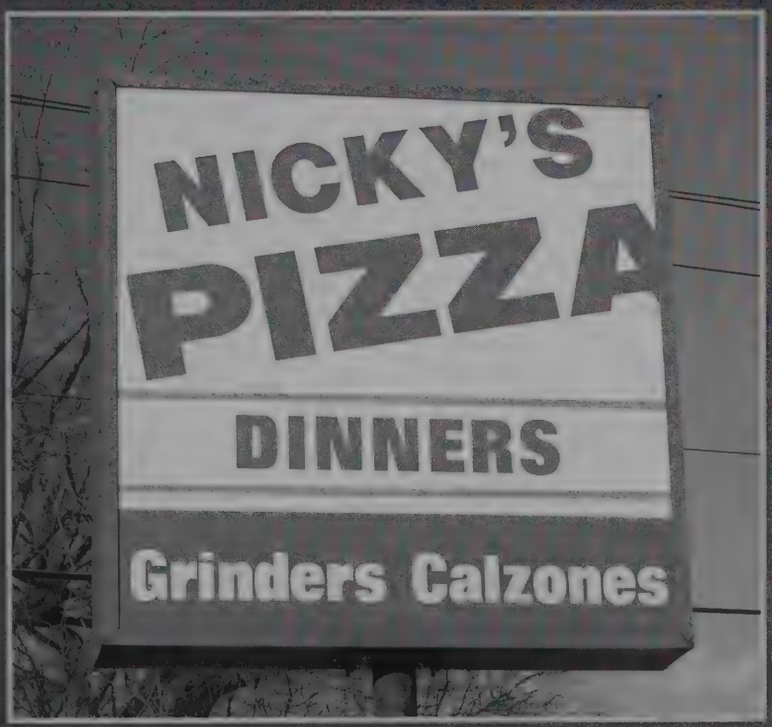

1001 Main Street
Agawam, MA
413-786-9977

Karen's Café Express

Karen's
CAFE
EXPRESS

Great Coffee and more...

Karen Melloni

Open Mon. - Sat.

299 Springfield St.
Agawam, MA 01001
(413) 786-1120

McNair Business Machines

Make it a Business.
Make it with McNair.
Make McNair machines yours!

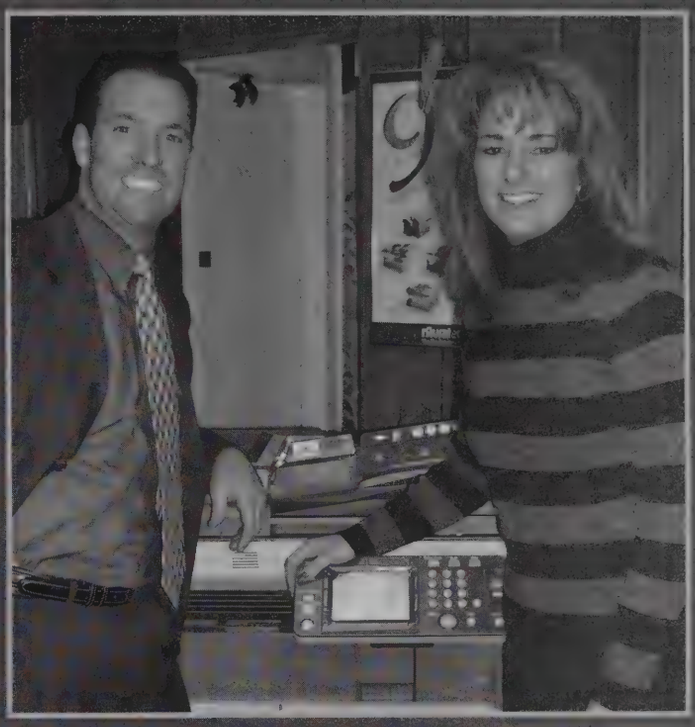

Congratulation's Senior
Class of
2004!
Best of luck to
all of you!

Peter McNair - Owner
Minolta USA

419-427 Main Street
Springfield, MA 01105
788-8371

Agawam Auto School

Agawam Auto School
P.O. Box 693
Agawam, MA 01001
(413) 786-4984

Darker Image

DARKER image

TANNING SALON
303 Walnut St.
Agawam, MA 01001
(413)789-0489

Danielle Placanico

United Food and Commercial Workers Union

UFCW

LOCAL 1459

33 Eastland St.
Springfield, MA 01109
Phone: 413-732-6209 or 800-332-9699
Fax: 413-732-5376
Email: ufcw1459@aol.com

Scott Macey - President

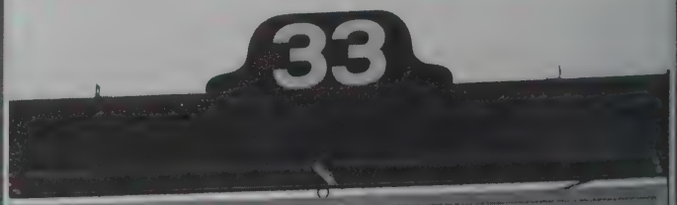

UNITED FOOD AND COMMERCIAL WORKERS UNION

LOCAL-1459 AFL-CIO

McDonald's

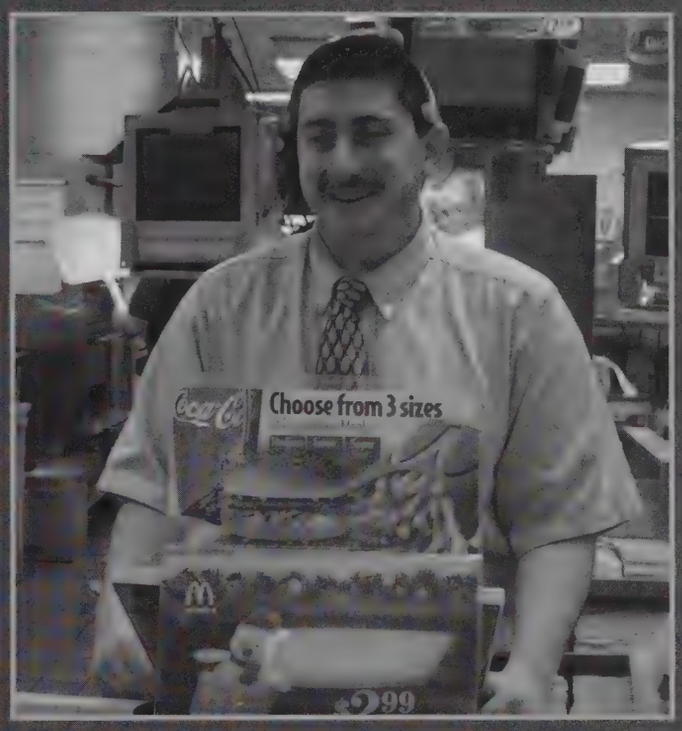

Congratulations
class of
2004 !

868 Suffield Street
Agawam, MA
786-6883

Pompeii Pizza

Pompeii's uses only the freshest toppings on pizzas!

RESTAURANT

POMPEII

9 NORMAN ST.
W. SPRINGFIELD
734-5944

HOURS
Monday to Thursday 11-10 pm
Friday & Saturday 11- 11 pm
Sunday 12 –10 pm

Credit cards: Visa-Master Card-Am. Express
$1 Delivery Charge

Eclipse Tanning

Congratulations Class Of 2004
Don't forget your school I.D. because Agawam students always get a discount at Eclipse!

1106 Springfield Street
Feeding Hills, MA
413-786-0444

Agawam Police Association

Congratulations Class of 2004!

681 Springfield Street
Agawam, MA
413-786-4767

Mr. Cohen and Officers

Congratulations Class of 2004!

Best Wishes From:

Richard A. Cohen, Mayor; Alan R. Cohen, Guidance Counselor; Dr. Linda Prystupa, Principal; Dr. Mary Czajkowski, Superintendent; Casey Federico, Senior class President; Chris Tierney, Junior class President; Joseph McDyer, Sophomore class President; Andrew Dawson, Freshman class President

SixFlags
NEW ENGLAND
SixFlags
HURRICANE HARBOR
THRILLS & CHILLS
Get Your Season Pass Online at sixflags.com
or call 413-786-9300
CONGRATS
CLASS OF 2004!

Fitness First

60 Northwestfield Street
Feeding Hills, MA 01030
413-786-1460

Sarat Ford

245 Springfield Street
Agawam, MA 01001
413-786-0430

Letalien Jewelers

383 Walnut Street
Agawam, MA 01001
413-786-3664

American Classics

740 Springfield Street
Agawam, MA 01001
413-789-2203

Cincotta Farms

1246 Springfield Street
Feeding Hills, MA 01030
413-786-2188

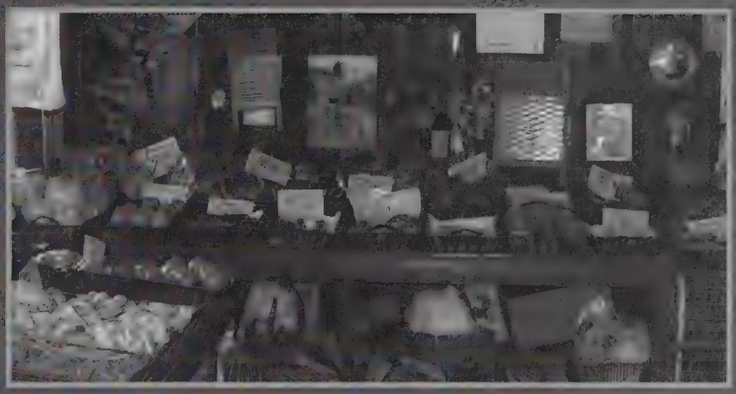

Surprise!
Card and Gift Shop

UNIQUE GIFTS
FOR ALL OCCASIONS

Surprise!
Hallmark Card and Gift Shop

(413) 786-2407

SOUTHGATE PLAZA
838 SUFFIELD ST.
AGAWAM, MA 01001

ROBERT AND BARBARA
McELLIGOTT

Congratulations Class Of 2004!

AHS Soccer Parents Association

Ayre
Real Estate

701 Main Street
Agawam, MA 01001
413-789-0812

The Ranch Golf Club

Good Luck Class of 2004!

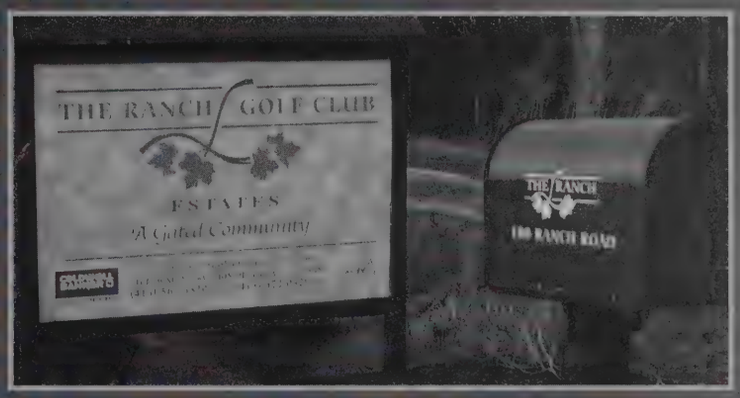

100 Ranch Club Road
Southwick, MA 01077
413-569-9333

E. Cecchi Farm Stand

1131 Springfield Street
Feeding Hills, MA 01030
413-786-2489

Friendly's

19 Springfield Street
Agawam, MA 01001
413-786-4466

Ferrentino's

7 South End Bridge Circle
Agawam, MA 01001
413-789-3222

Quality Auto Care

Quality
Auto Care
JOE DEMPSEY • OWNER
TUNE-UPS
IMPORT • DOMESTIC
BRAKES • EXHAUST
COMPUTER DIAGNOSTICS
76 RAMAH CIRCLE NORTH • AGAWAM, MA 01001-1516
(413) 789 • 3500

Allen Lawnmower

197 Main St., Agawam, MA 01001
413 786-8111

599 Hazard Ave., Enfield, CT 06082
860 763-5466

Route 20, Palmer, MA 01069
413 283-9268

127 Hartford Ave., E. Granby, CT 06026
860 653-2533

Al McLean
COMMERCIAL SALES MANAGER

Phone 413 786-8111
Fax 413 786-1877

allen lawnmower

www.allenlawnmower.com

Dave's Soda
& Pet Food City

11 Ramah Circle
Agawam, MA 01001
413-789-2259

HAMPDEN
BANK
Be first @ last™

820 Springfield Street
Agawam, MA 01001
413-821-9437

E.B.'s Resturant

Party Planning
(413) 789-3525

SPECIALTY
E.B's
CHICKEN RESTAURANT

Making It Easy On You

Tony Kubik
Customer Service
Fax: (413) 789-7605

385 Walnut Street Ext.
Agawam, MA 01001

Pisst Fisk

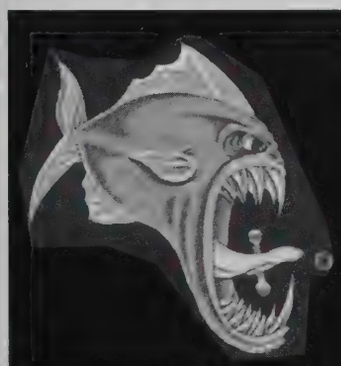

Pisst Fish
Tattoo Company

1270 Memorial Ave.
West Springfield, MA
Artist Owned
Body Piercing

www.pisstfishtat2.com

413.733.7400

BOLDUC'S

BOLDUC'S

SCREEN PRINTING • EMBROIDERY • AWARDS

phone (413) 786-9960 fax (413) 786-3227
email bolducs@javanet.com
www.bolducs.com

- Special Events
- Corporate Apparel
- Sports Organizations
- School Spirit Wear
- Athletic Teams
- Rush Service

Now In Our New Location:

700 Silver Street
Agawam, MA. 01001

The area's #1 source for imprintable sportswear.

700 Silver Street
Agawam, MA 01001
413-786-9960

Senior Class of 2004

You have truly been an extraordinary class.
Best of luck in the future!

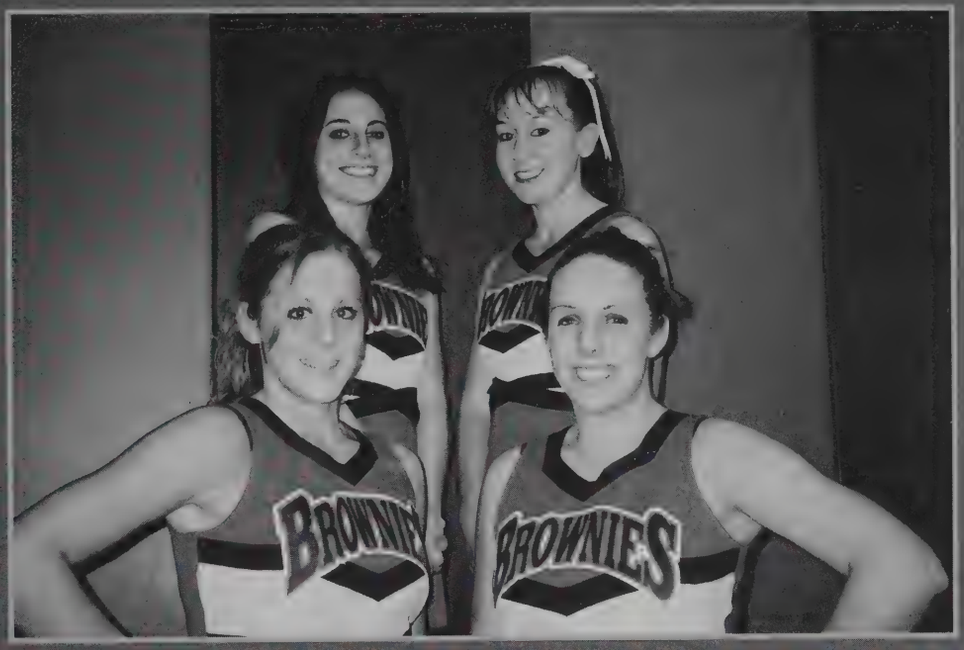

Good Luck Class of 2004!

Love,

Your Senior Cheerleaders

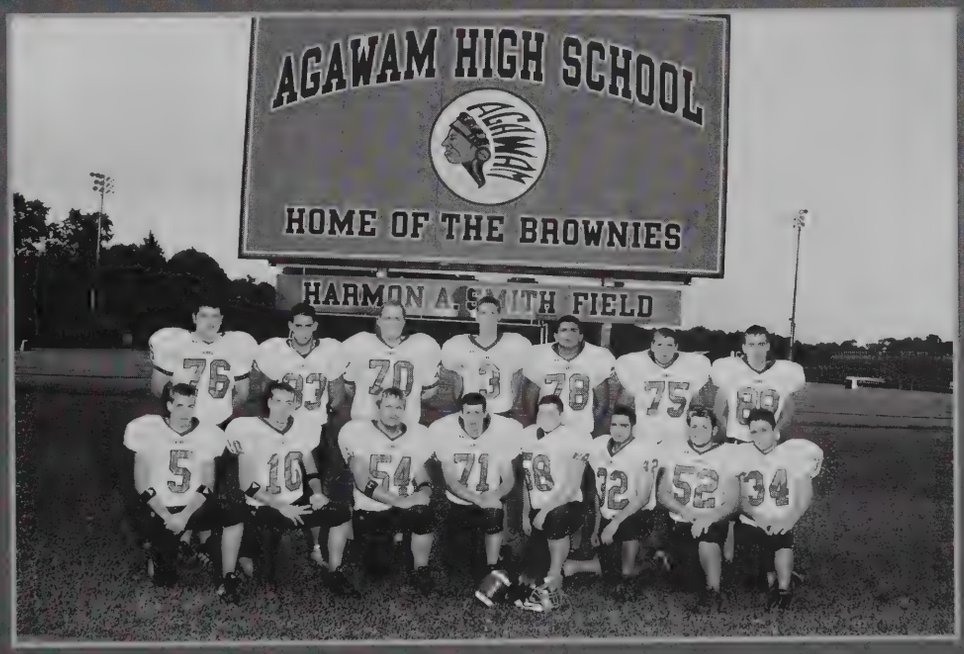

Best of Luck

Class of 2004!

Football Booster Club

Congratulations and Best Wishes!

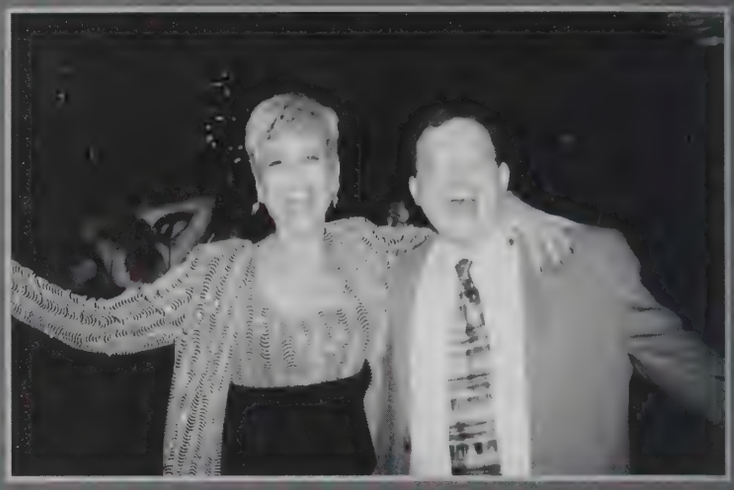

From The Class of 2005

CHEETAH'S
EXTREME STYLING
Professional Hair Studio
Hours of Operation: Monday (By Appointment)
Tuesday - Friday 9am ~ 9pm / Saturday 9am ~ 5pm
1325 Springfield St. Feeding Hills, MA 413.789.4445/4541

Travel Magic
ERIN SHEPARD
778 Springfield Street
Feeding Hills, MA 01030
(413) 786-1801
Fax (413) 786-0966

Aqua Dreams
Aquarium
8 Southwick St. (rt. 57)
Feeding Hills, MA 01030
phone: (413) 786-1000
toll-free: (877) 982-REEF
Quality Tropical fish and Supplies
Reef aquaria, Marine & Freshwater
M,W,Th 12-6 / Tu,Fr 12-8 / Sat 10-5,Sun 12-5
www.Aqua-Dreams.com

Mad Maggie's
BILLIARD PARLOR
1500 Main Street, Springfield
Next to Marriot Hotel
Tel (413) 737-2400
Free Parking!

SUBURBAN APPRAISAL CO.

MICHAEL C. NICORA, RAA
MA Certified Residential Real Estate Appraiser
License #4346

499 Springfield Street
Feeding Hills, MA 01030

Bus: 413-786-0500 Fax: 413-786-0501

PARTNERS
RESTAURANT

485 Springfield Street
Feeding Hills
Massachusetts 01030

(413) 786-0975
Fax (413) 786-9350

Mark Tansey

Agawam Call
Fire Fighters Association

499 Springfield Street
Feeding Hills, MA 01030
413-786-0500

Goodfellaz

360 Northwestfield Street
Feeding Hills, MA 01030
413-789-6090

SMART APPRAISAL SERVICE
543 SPRINGFIELD STREET, FEEDING HILLS, MA 01030
TEL: (413) 786-4044 • FAX: (413) 786-0044

CHH ENGRAVING, INC.
Promotional Products & Custom Awards

Congratulations Class of **2004**!

430 Main Street Agawam, MA. 01001
(413) 789-2041 fax (413) 789-7620
CHHEngraving@cs.com
www.chhengraving.com

Shear Elegance
(413) 789-7252

Appt. _____

Galleria Shops, 360 North Westfield St., Feeding Hills, MA 01030

CASUAL DINING
ITALIAN - AMERICAN
CUISINE

CATERING
SERVICES
AVAILABLE

Christo's Restaurant
SINCE 1980

664 SUFFIELD ST. - RTE. 75
AGAWAM, MASSACHUSETTS

CHRISTO & KATHY KALAITZIDIS
(413) 786-5711

OPEN TUES - SUN

Telephone
(413) 789-8900

Giovanni's
Italian Pastry & Coffee Shop
Specializing in Pastry & Custom Cakes

Tony & Bruno Russo
Owners

719 Main Street
Agawam, MA 01001

UBU HAIR DESIGN

422 COOPER ST.
AGAWAM, MA 01001
786-3212

Salon Tres Chic & Day Spa
339 Walnut St. Ext. Agawam MA 01001
413-786-8274 www.salontreschic.net

your next _____ appointment is:

day _____ date _____ time _____

PAUL MITCHELL
A SIGNATURE SALON

GEISSLER'S SUPER MARKETS
—QUALITY FOODS—

JIM NILSSON, JR.
(860) 623-0176
FAX 623-1165

86 BRIDGE ST.
EAST WINDSOR, CT 06088

JJ'S Soft Serve

495 Springfield Street
Agawam, MA 01001
413-786-5960

bancroft bridals & weddings unlimited

225 Springfield Street
Agawam, Ma. 01001
tel. 413-789-3073
fax 413-789-6180
www.bancroftbridals.com
email: bancbdls@aol.com

Store Hours:

Tuesday	11:00 - 8:00
Wednesday	11:00 - 8:00
Thursday	11:00 - 8:00
Friday	10:00 - 5:00
Saturday	10:00 - 4:00

Closed Sunday and Monday

Appointments Recommended

PHONE (413) 786-2340

McCARTHY TILE COMPANY
WE CATER TO THE DO-IT-YOURSELF PEOPLE

CERAMIC WALL & FLOOR TILE
CARPETING & LINOLEUM
HARDWOOD FLOORS

1140 SPRINGFIELD ST.
FEEDING HILLS, MA 01030

(413) 786-0962

Take 5

RESTAURANT & LOUNGE

FAX (413) 786-0389

YOUR HOSTS:
PETER GEANOPOULOS
DENNIS SABETTINI

944 SPRINGFIELD STREET
FEEDING HILLS, MA 01030

Congratulations
Seniors!
Follow Your Dreams.
From,
The Field Hockey Booster Club

Classic Interiors

1492 Main Street
Agawam, MA 01001
413-786-8400

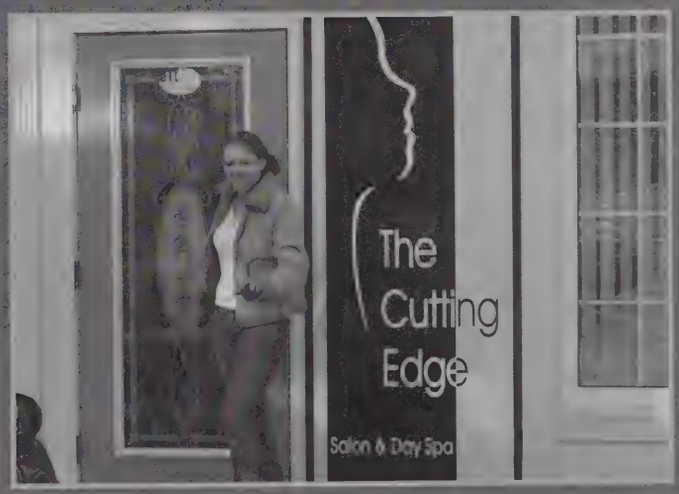

Factory Direct Mattress Store

Yankee Mattress Factory

314 Springfield Street
Agawam, MA 01101
Tel (413) 786-0999
Toll Free (877) YANKEE9
Fax (413) 786-1890

Walk-ins Welcome
413-789-6369

The Cutting Edge Salon & Day Spa

Massage Therapy
Facials / Make-up
Hair
Up-Do's / Special Occasions

Nails / Pedicures
Waxing / Body Waxing
Tanning
Body Wraps

Owner • Denise LaPointe
28 Southwick Street, Feeding Hills, MA 01030

TOLLI'S
Pizzeria
342 North Westfield St. • Feeding Hills
Hours: Tues.-Thurs. 11am-10pm. Fri. & Sat. 11am-11pn
Sun. 1:30pm-9:30pm

Mon-Fri 6:00 a.m. - 6:00 p.m.
Sat. 8:00 a.m. - 3:00 p.m.
Sandie's Agawam Cleaners
"Pressing with Pride"
707 Main Street
Agawam, MA 01001
(413) 786-7444
MARK & SANDRA BURT
Proprietors

SHEAR TECHNIQUES
413-786-9056
711 Main Street
Agawam, MA 01001

MARIA'S RESTAURANT
605 Silver Street
Agawam,MA 01001
789-7744

COUNTRY FLOWERS
AND GIFTS
501 SPRINGFIELD STREET
FEEDING HILLS, MA 01030
TEL. (413) 786-7563
FAX (413) 789-7673
www.countryflowersandgifts.org
1-800-336-7563
BARBARA VIENS

Agawam Opticians
YOUR FAMILY OPTICIAN SINCE 1972
AARON VANDERHOOF, R.D.O.
338 WALNUT ST., EXTENSION
AGAWAM, MA 01001
TEL. 413•786•0719
FAX 413•789•4717

Member
American Optometric Association
Richard W. Gallerani, O.D.
Doctor of Optometry
656 Springfield Street
Feeding Hills, MA 01030
(413) 789-2106

Member
American Optometric Association
Julianne Rapalus Gallerani, O.D.
Doctor of Optometry
656 Springfield Street
Feeding Hills, MA 01030
(413) 789-2106

Experience it.....

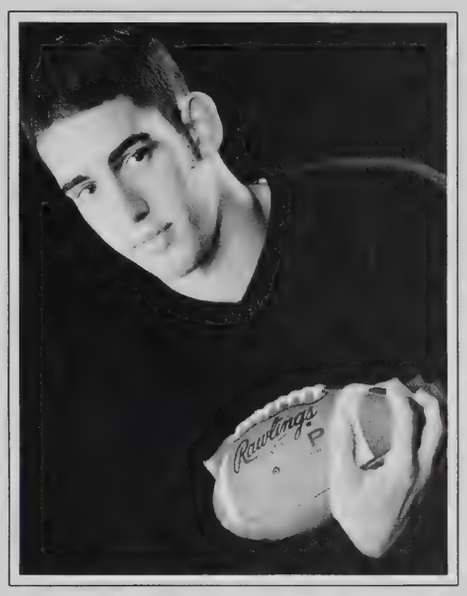

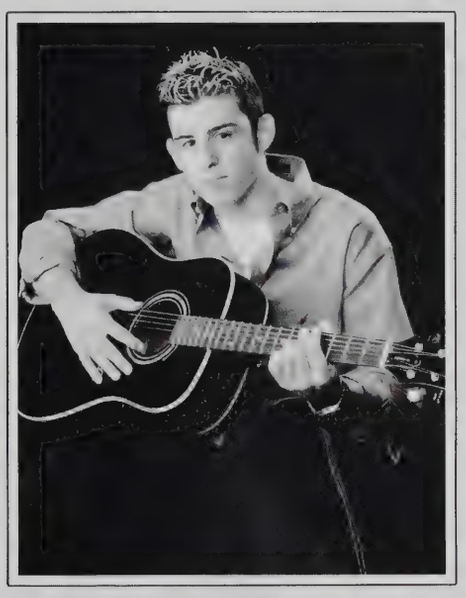

Steinmetz *phototgraphy* 413.737.1400

Sachem 2004

What is the outcome of hard work, dedication, and commitment? This snapshot of time - our yearbook. Taking charge for the third year in a row was **Christine Kolodziej**. With her small frame and spunky attitude, the class was in for some rough storms ahead – as well as good times, memories, and inside [illegible] of course. The *Sachem* staff of 2004 learned a lot about working together as a team, as well as sticking together through the stress and hard times.

Editor-in-Chief **Alissa Tully** and Associate Editor **Tami Burmeister** took initiative before class ever started, by working on layouts, themes, and ideas during [illegible] summer. These two, after all, had to be on top of the game for the first day of school and for the planning of the first, very important deadline! For them, [illegible] the first deadline meant trips to find backgrounds for the various sections of the yearbook – macaroni and cheese, anyone? Putting together 288 pages [illegible] this book, proofing them, and sending the "hairy" envelopes in to the plant were also a part of their job descriptions.

[illegible] editors were busy proofing and correcting, then who ran all the errands? Why, **Ashley Macey** and **Sara Schnepp**, of course. These two shared the positions [illegible] Secretary and Business Manager. But before any of this could begin, a trip to the bathroom was absolutely necessary… everyday. During times of stress, a very [illegible] yelp of "SEÑORA!" could have been heard throughout the school, as the two girls organized paperwork and money.

"Office-sized" by editor **Eva Udobina**, the Literally Staff… oops, the *Literary* Staff… saw every word that appears in this yearbook. With the help of **Katie Forbes** [illegible] **Isty Hussein**, these girls made trips to "the lib" almost everyday to work on their numerous write-ups and captions. Even with their many disk problems, ("Oh [illegible] forgot the disk in the computer again!") these girls managed to meet their last-minute deadlines and solve their problems.

Another group that spent most of their time in the "libski" was the Sports Staff. **Tory Lyons** and **Lisa Ruhl** wrote all of the sports write-ups, captions, and "collected" [illegible] the quotes from the athletes. Among losing very important disks and Tory's infamous body clock, the two girls spent time both writing and collecting many [illegible]ters and team lists in Mr. Conte's office. These girls helped out the Literary Staff in the beginning of the year with Senior Captions and the Ballot Box.

What would a yearbook be without any pictures? With the leadership of **Lina Moysis**, the Photography Staff was always ready to chase down anyone whose [illegible] they needed to get, including their inspiration, Walt Steinmetz… or a seagull. Say "CAH!" Staffers **Becca Leupo**, **Chrissy Metcalf**, and **Steve Hopkins** were always [illegible] run (with their camera, of course), making appointments for pictures with various businesses or people. The members of this staff could be seen at every [illegible] and athletic event, with a camera in hand.

[illegible] of the pages in this yearbook would exist without the Layout Staff, otherwise known as the "Packet Pack," led by editor **Ariel O'Malley**. **Erinn Gormley**, [illegible] layout staff's most valuable and creative member, along with **Annie Zaffetti**, **Jenn Depelteau**, and **Laura Jutte** worked hard on the computer in class every day, [illegible]ing and fitting pictures, and making new layouts. One of these members could always be seen in room 48 after school, trying to finish the pages needed for [illegible] next deadline. Whether they worked on the computer or used paper layouts, these girls did their best to produce the best possible pages.

This book would not have enough money to be in production if it weren't for the "G-Unit," or the Advertising Staff. Editor **Jessica Tully** and her staff, **Tony** Cavestia, Lauren Heiden, and **Danielle LaBelle** left school every day for the first four months with the sole purpose of collecting advertisements for the yearbook. [illegible] members managed to collect more than enough ads to fit in the last pages of this book.

Throughout the year, the *Sachem* Staff of 2004 has become like a family. We started off just as acquaintances, but now, as we look back upon this year, [illegible]ealize that we have made connections with many staff members and joined together as a team. We have come a long way since September and realize [illegible]t this has been one of the most challenging and rewarding experiences of our lives. There is no way that any "Ghetto Spud" could ever know the hard work [illegible]at this book consists of. Creating this yearbook will certainly be a great memory, always etched in our minds as the best snapshot of all.

We wonder who Ashley needs to talk to?

Sleep deprived, Tami and Alissa try to work on the next deadline.

Jenn, Jutte, and Ariel take a break for the sake of candids.

With smiles like these, it's hard to say no to the Ads staff.

The Layout staff spreads out for some cropping fun!

The Literary staff is more than happy to go searching for a school event.

It must have been one of those long nights.

The *Sachem* staff enjoys their time at the Senior Kid Party.

Nobody said yearbook conferences had to be boring.

Are they trying to be seagulls?

Schnepp and Macey swear they don't know why we are short on cash!!

Lisa and Tory are "caught up" in sports.

The Photography staff poses with their role model, Walt.

A picture
is
worth..

a
thousand
words.

human interest

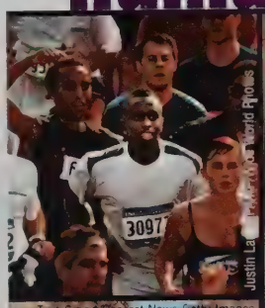

Justin La[illegible] Photo/Landov World Photos

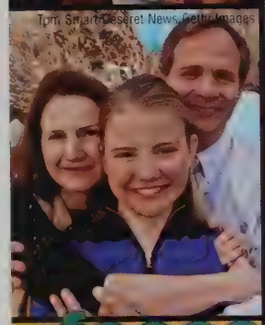

Tom Smart/Deseret News, Getty Images

faces

Wolberg/EPA/Landov

global

Zach Cordner/Retna, Ltd.

music

entertainment

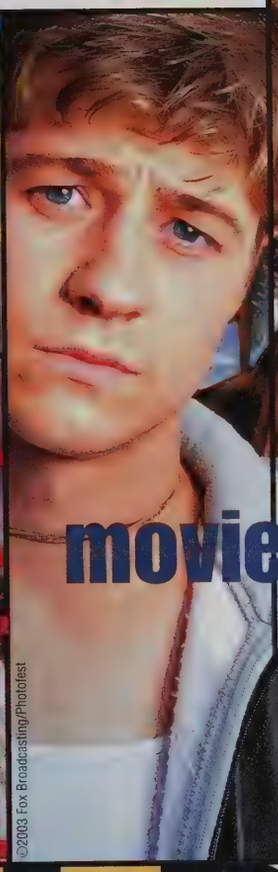

©2003 Fox Broadcasting/Photofest

movies

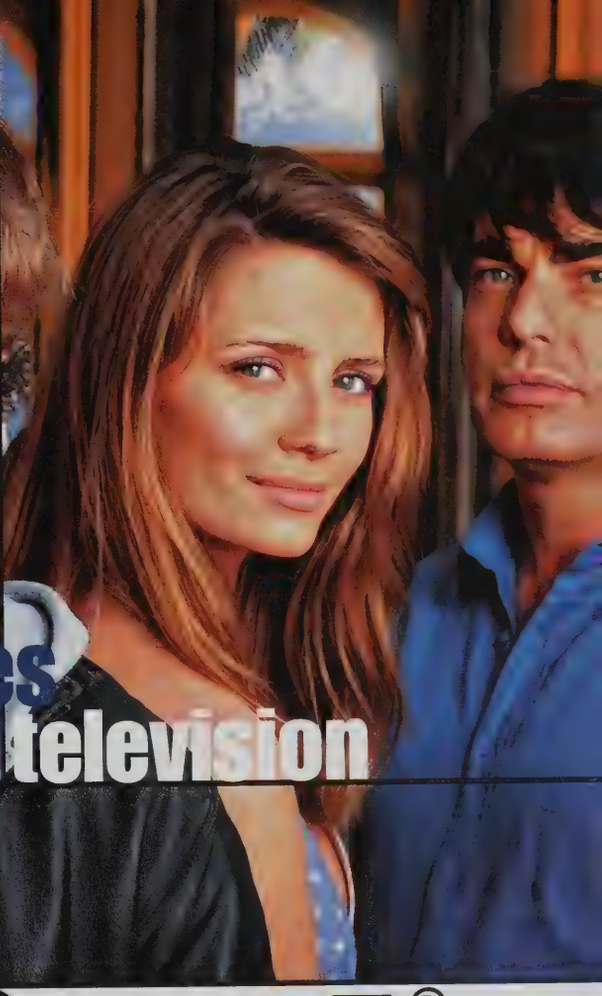

television

World Beat®

03-04

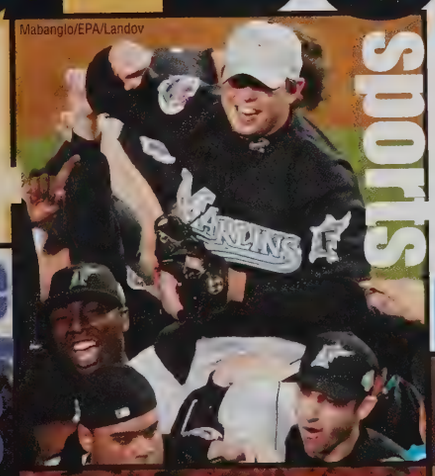

Mabanglo/EPA/Landov

sports

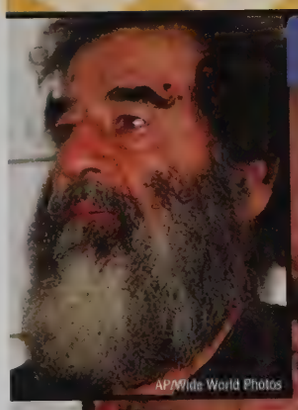

AP/Wide World Photos

front page

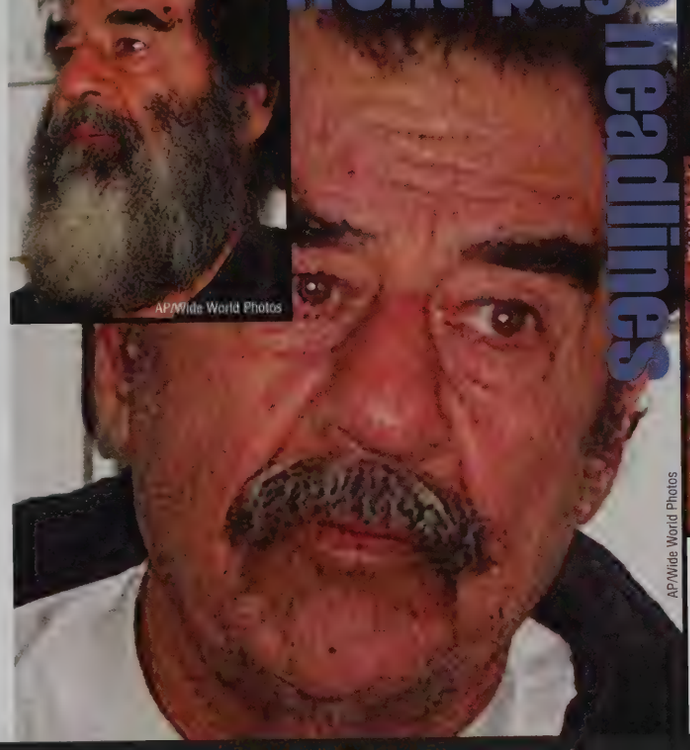

AP/Wide World Photos

headlines

lifestyle

Jutta Klee/Corbis

trends

techno

nature

front page

HEADLINES

AP/Wide World Photos

AP/Wide World Photos

U.S. Forces capture deposed Iraqi leader Saddam Hussein in a "spider hole" at a farm outside his hometown of Tikrit.

Richard H. Cohen/Corbis

← A fatal Staten Island Ferry crash in New York harbor leaves 10 dead and dozens injured after the pilot loses consciousness and slams into the dock.

Ed Andrieski/AP/Wide World Photos

← NBA star Kobe Bryant of the Los Angeles Lakers is charged with the sexual assault of a 19-year-old Colorado woman.

Gary Tramontina/Bloomberg News/Landov

← A federal appellate court orders the removal of a Ten Commandments monument from the Alabama Supreme Court building, citing violation of the First Amendment.

→ In October, the Federal Trade Commission initiates the National Do Not Call Registry to minimize the number of telemarketing calls consumers receive.

Getty Images

→ President Bush becomes the first U.S. president to visit Iraq when he makes an unannounced Thanksgiving visit with troops stationed there.

AP/Wide World Photos

→ The abduction of University of North Dakota student Dru Sjodin, 22, results in the arrest of convicted sex offender Alfonso Rodriguez Jr., 50.

Reuters/Landov

flash

The economy shows signs of recovery when the Dow Jones Industrial Average tops 10,000 points for the first time in over 18 months on December 12.

The worst wildfires in California history claim 22 lives, destroy more than 3,400 homes and consume 750,000 acres of land.

Frederic Larson/San Francisco Chronicle/Corbis SABA

headlines

UPI/Landov

→ Michael Jackson is arrested on multiple counts of child abuse after an accusation from a 12-year-old boy.

Wexler/Folio, Inc./Omni-Photo Communications

→ The Center for Disease Control and Prevention declares obesity an American epidemic, with 64 percent of the population overweight.

UPI/Landov

U.S. Army Pfc. Jessica Lynch, a POW of the war in Iraq, becomes a media sensation after her rescue by U.S. Forces is aired on the news.

Mark J. Terrill/AP/Wide World Photos

← Action star Arnold Schwarzenegger replaces Gray Davis as governor of California in a highly publicized recall election.

Reuters NewMedia Inc./Corbis

On August 14, the largest North American blackout occurs when three Ohio line failures leave more than 50 million people in eight states and Canada without power.

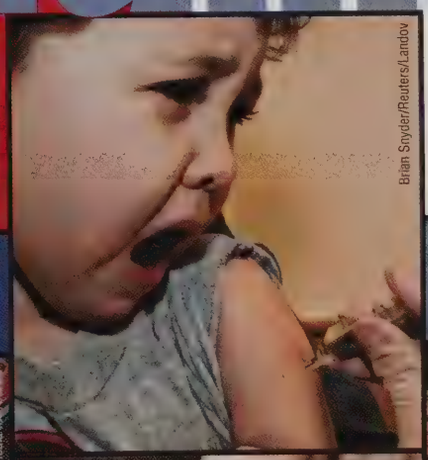

Brian Snyder/Reuters/Landov

← Americans rush to receive vaccinations as the country is hit hard by a new strand of the influenza virus.

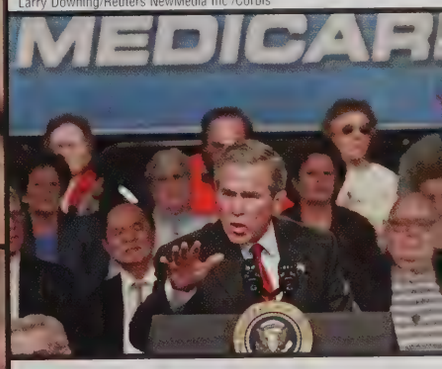

Larry Downing/Reuters NewMedia Inc./Corbis

↑ President Bush signs a controversial bill calling for a $400 billion Medicare overhaul.

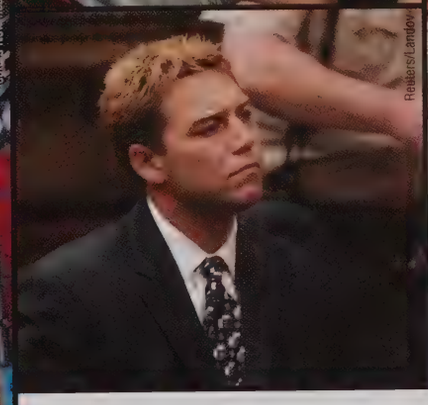

Reuters/Landov

← Scott Peterson stands trial on murder charges in the slaying of his pregnant wife, Laci, and their unborn son.

GLOBAL

Goran Tomasevic/Reuters/Landov

Rob Griffith/AP/Wide World Photos

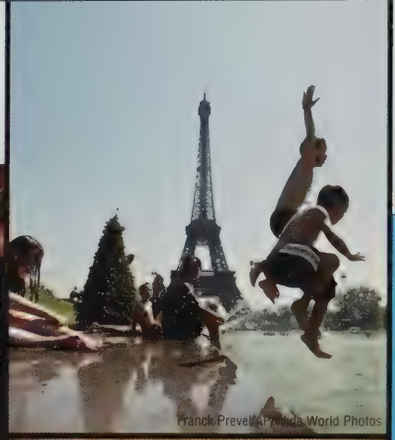
Franck Prevel/AP/Wide World Photos

← A European heat wave in August claims more than 19,000 lives, making it one of the world's deadliest hot-weather disasters.

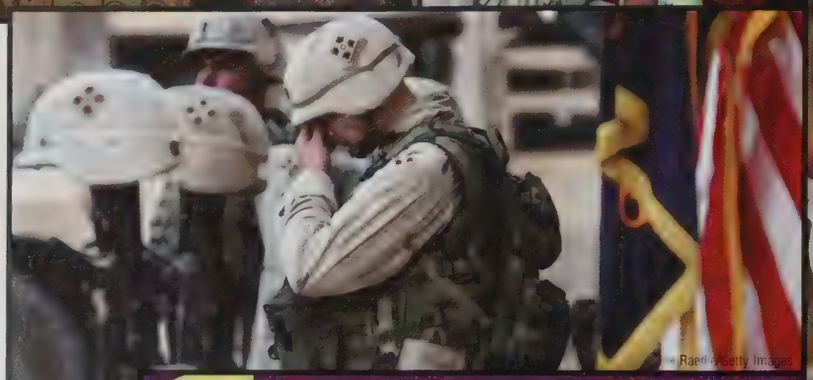
Raed/Getty Images

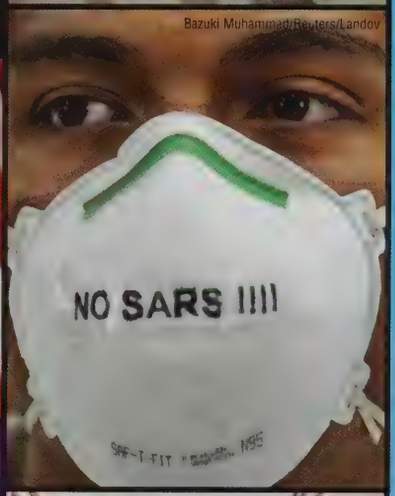

Bazuki Muhammad/Reuters/Landov

← The World Health Organization reports that severe acute respiratory syndrome (SARS) infected more than 8,000 people in over 25 countries, killing 700.

On May 1, 43 days after the war in Iraq began, President Bush declares "major combat operations in Iraq have ended." As hundreds of thousands of U.S. and British forces remain to restore peace and deliver aid to Iraqi citizens, more soldiers are killed in the months after the war than during it.

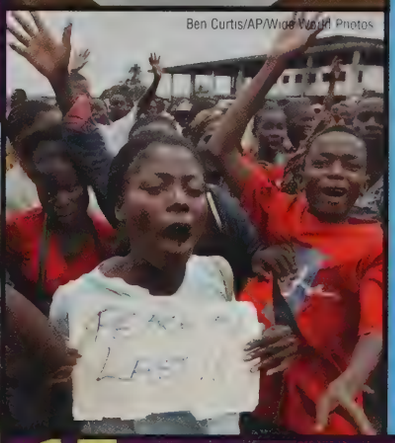
Ben Curtis/AP/Wide World Photos

← An Economic Community of West African States peacekeeping coalition ends 14 years of fighting between Liberian rebels and government forces, sending tyrant Charles Taylor into exile.

→ Around the world, "flash mobs" — large groups of people recruited by anonymous organizers via the Internet — gather, perform a wild act and quickly disperse.

Alexandre Meneghini/AP/Wide World Photos

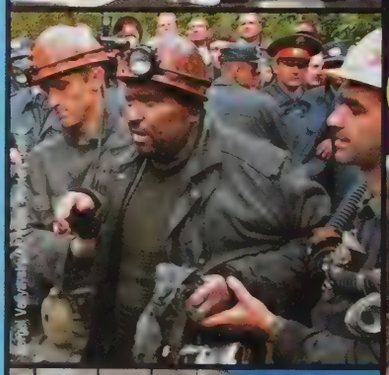
Igor Vegenas/AP/Wide World Photos

→ In a dramatic six-day ordeal, rescue workers save 44 of 46 Russian miners trapped in a water-filled coal mine.

→ Tens of thousands of Palestinians are cut off from family and livelihoods when Israel builds a concrete barrier beyond the cease-fire line in an effort to curtail Palestinian terrorist activities.

Ritberg/EPA/Landov

On December 26, a devastating earthquake measuring 6.6 on the Richter scale strikes the Iranian city of Bam, killing more than 41,000 people.

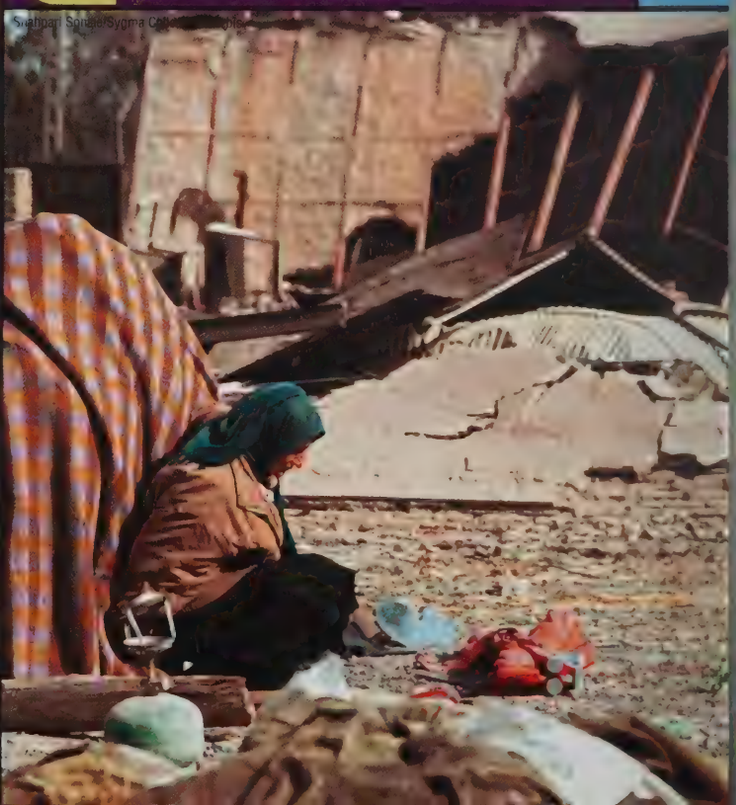
Sirathan Sonsiri/Sygma Corbis/Corbis

Global

Jorge Sanchez/AP/Wide World Photos

→ During the summer of 2003, low-risk prison inmates help battle Southern California's wildfires for only $1 an hour.

Bill Greenblatt/UPI/Landov

→ At a St. Louis dog shelter, Cain, a one-year-old mutt, survives tranquilization and a trip to the gas chamber and is then adopted by the animal shelter owner.

Lower Manhattan Development Corp./AP/Wide World Photos

The world's tallest structure — a 1,776-foot spire — becomes a memorial entitled "Freedom Absence," which is chosen to fill the World Trade Center site.

human interest

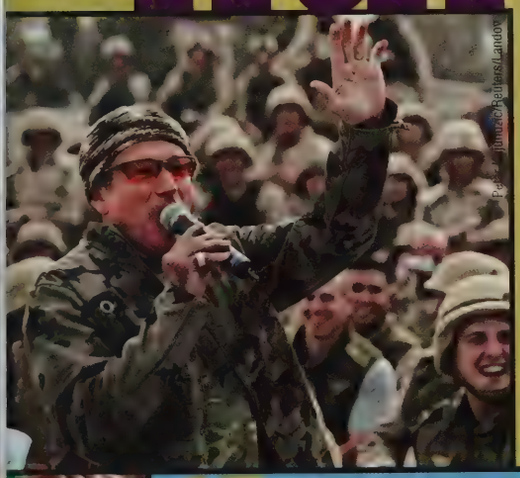

Pool/Jimmaz/Reuters/Landov

← Comedian Robin Williams travels to Baghdad to lighten the spirits of U.S. troops as he kicks off a holiday tour of U.S. bases in the Middle East.

Richard Carson/Reuters/Landov

← While aboard the International Space Station, Russian cosmonaut Yuri Malenchenko marries his American girlfriend by video link in the first "space wedding."

Rap mogul P. Diddy runs the New York City Marathon to raise over $2 million for the city's children's charities and public schools.

Justin Lane/EPA/AP/Wide World Photos

Eric Risberg/AP/Wide World Photos

Ali Khaligh/UPI/Landov

↑ Iranian lawyer Shirin Ebadi wins the 2003 Nobel Peace Prize for human rights activism as she fights to improve the status of refugees, women and children in Iran.

← Golfer Tom Watson donates his $1 million Charles Schwab Cup winnings to fund research for Lou Gehrig's disease, which has stricken his caddie, Bruce Edwards.

SCIENCE

EPA/NASA/Landov

In January 2004, the Mars exploration rover Spirit lands safely and NASA releases the first 3-D images and the sharpest color photos ever taken of the surface of Mars.

Eu Bet/AP/Wide World Photos

← British Airways and Air France ground the supersonic Concordes after 27 years of service. Despite their speed, the aircraft were uneconomical to operate.

← In response to e-mail spam, the Can-Spam Act requires e-mail marketers to clearly label messages as ads and include an Internet-based opt-out feature.

Wang Jianmin/Xinhua/Corbis

← In October, China becomes the third country to travel in space when the world's first successful taikonaut, Yang Liwei, returns to Earth after 21 hours in orbit.

technology

→ Fast-food patrons can now get their food even quicker, thanks to McDonald's introduction of self-service ordering kiosks.

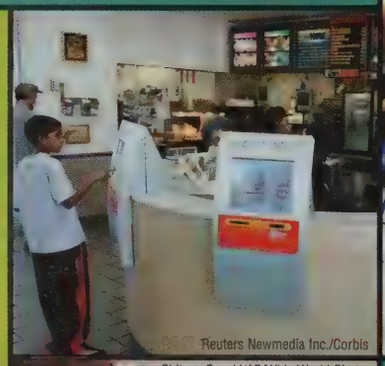

Reuters Newmedia Inc./Corbis

→ FluMist, America's first intranasal influenza vaccine, provides needle-wary patients with an alternative for the 2003 flu season.

Chitose Suzuki/AP/Wide World Photos

→ The Food and Drug Administration bans dietary supplements containing ephedra due to health concerns and warns consumers not to take products containing the stimulant.

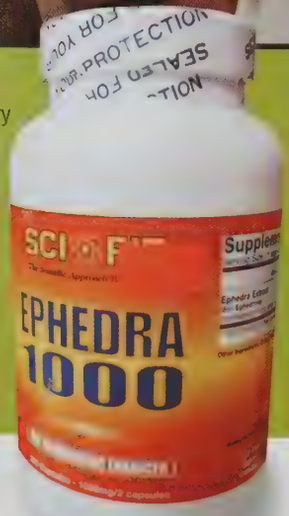

Steven Senne/AP/Wide World Photos

The Food and Drug Administration mandates that nutrition labels disclose the amount of cholesterol-increasing trans-fatty acids.

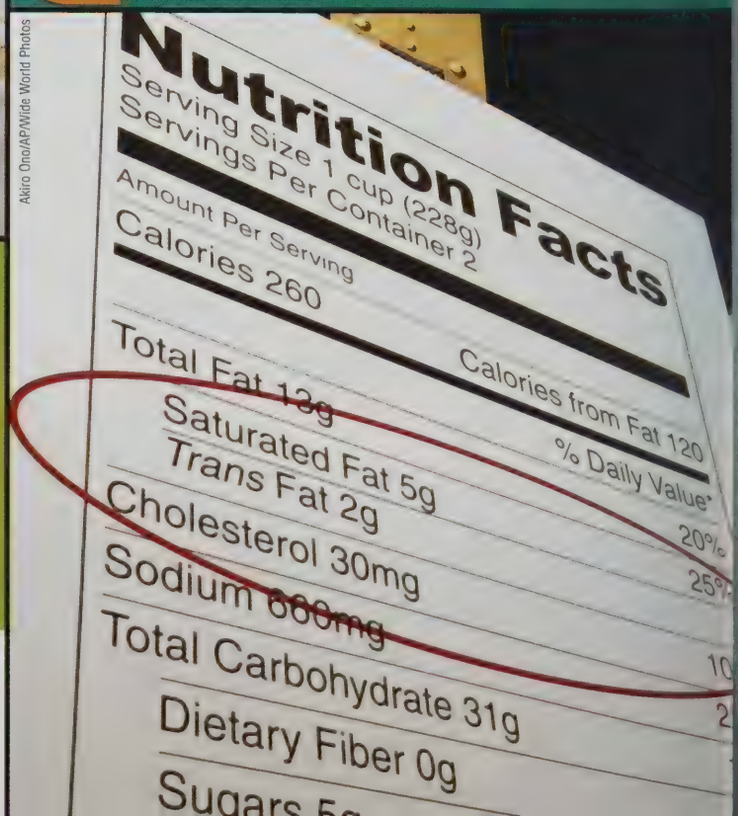

Akiro Ono/AP/Wide World Photos

→ In June, pet prairie dogs in Wisconsin, Illinois and Indiana infect people with monkeypox after being infected by a giant Gambian rat while in transit.

Rich Miller/The Indianapolis Star/AP/Wide World Photos

→ Federal workers in Washington kill a herd of 449 calves that include the offspring of a Holstein infected with mad cow disease.

Kevin P. Casey/EPA/Landov

Hurricane Isabel knocks out power to more than 3.5 million people as it wreaks havoc on the nation's eastern seaboard.

nature

Barbara Strnadova/Photo Researchers

← North American trees are threatened by Asian longhorned beetles, which allegedly arrived in Chinese wooden packing material.

The strongest solar storms to hit the Earth in 11 years cause northern lights to appear as far south as Texas.

Henrich B. Samson/DPA/Landov

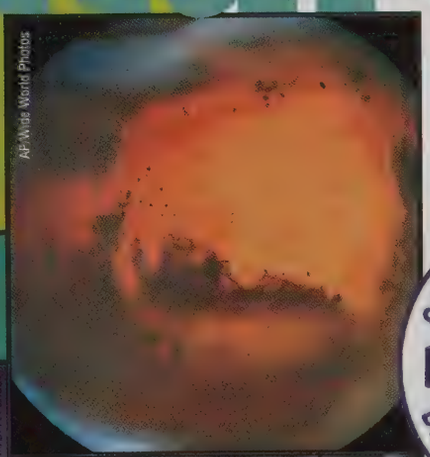

AP/Wide World Photos

← In August, Mars' orbit brings it closer to Earth than it has been in 60,000 years.

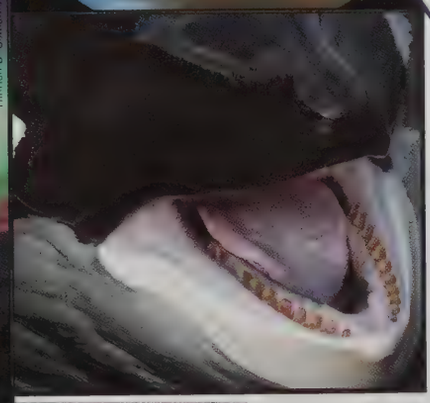

John McConnico/AP/Wide World Photos

← Keiko, star of the *Free Willy* movies, dies of pneumonia at the age of 27.

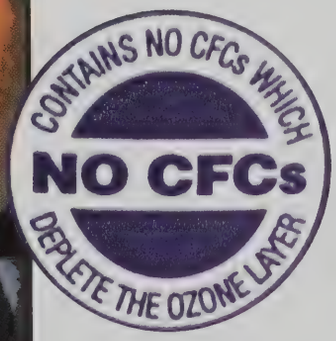

↑ American scientists discover the deterioration of the atmosphere's ozone layer is slowing. The 1996 worldwide ban on CFC gases is credited for the improvement.

TRENDS

trends

Kevin Winter/Getty Images

← Celebrities like FOX's "That '70s Show" star Ashton Kutcher make the "trucker hat" a fashion must-have.

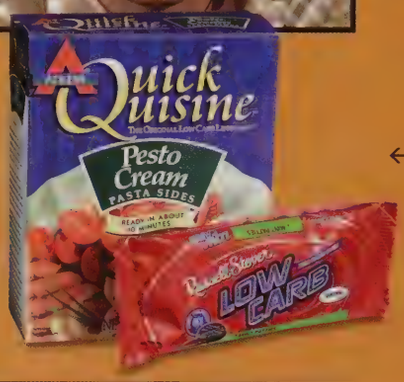

← The country goes low-carb diet crazy, with dieters demanding food products and menu items with fewer carbohydrates.

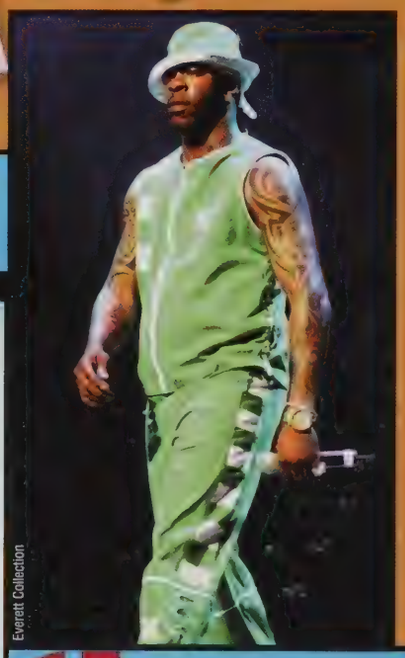

Everett Collection

← Popularized by music stars like Busta Rhymes and J.Lo, track suits are seen everywhere.

The "Lauren and Sienna" look becomes unmistakable sign of the return monogram clothing and accessory trend

American teenagers take up knitting and form knitting circles in many seconds across the country

Melanie Marks

→ Girls get into breakdancing at events like the Qween B Breakgirl competition in San Diego, the country's biggest female breakin' competition.

↓ With the resurgence of '80s-style rock music, '80s clothing styles make a comeback of their own.

Ruymen/Reuters/Landov

Graylock.com/Retna, Ltd

↑ The year's hottest foot fashion is the Australian-made Ugg boot, which stays cool in heat and warm in cold.

Jutta Klee/Corbis

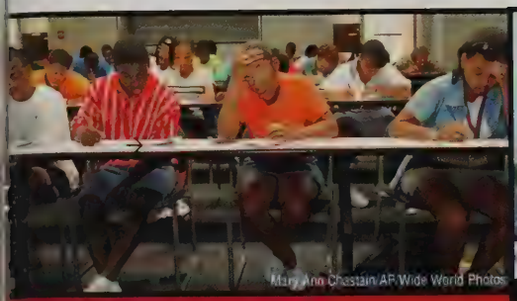

Mary Ann Chastain/AP/Wide World Photos

↑ The College Entrance Examination Board develops a revision of the SAT that tests for increased vocabulary and writing skills.

↑ The pint-sized MINI Cooper, by Motorwerks, starts a European auto revolution on U.S. streets.

Ron Edmonds/AP/Wide World Photos

Drivers find a spacious but expensive ride in the General Motors Hummer H2. In response to criticism, GM promises to release a more fuel-efficient version in the future.

lifestyle

Corbis SABA

← To improve lunch and vending machine nutritional values, the U.S. Department of Agriculture issues tougher regulations for American schools.

← Avon, the world's largest direct seller of beauty products, introduces mark — a new cosmetic line intended for teens to sell.

David Parket/Omni-Photo Communications

Affordable, over-the-counter teeth whitening kits have consumers smiling, as they no longer have to visit the dentist for this cosmetic procedure.

Photodisc

↑ In an effort to thwart counterfeiters, the U.S. Treasury releases a colorful new $20 bill, with a background blend of blue, peach and green.

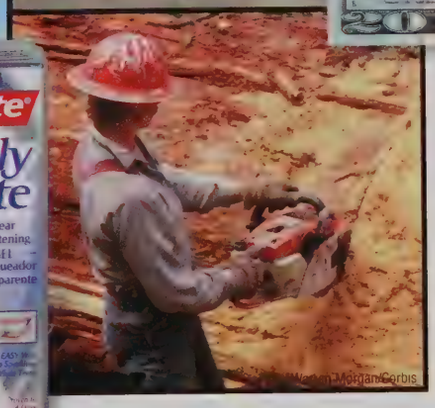

Morgan/Corbis

← A new study reveals the Top 10 most dangerous U.S. occupations. Lumberjack tops the list.

MOVIES

Photofest

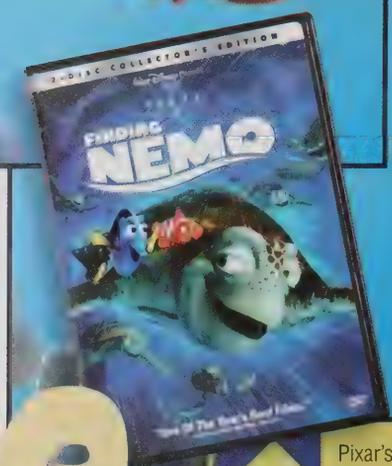

Pixar's *Finding Nemo* swims to the top as the highest-grossing animated movie and top-selling DVD of all time in the United States.

Photofest

← Bill Murray gives a career performance in *Lost in Translation*, from director and Golden Globe-winning screenwriter Sofia Coppola.

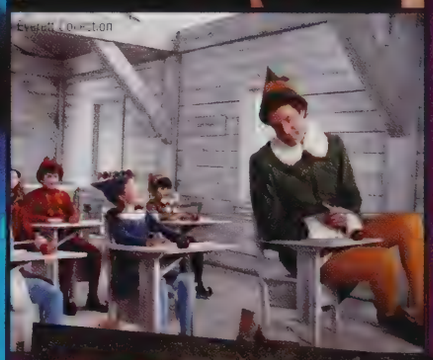

Everett Collection

← Will Ferrell continues his comedic success in the heartwarming holiday hit *Elf*.

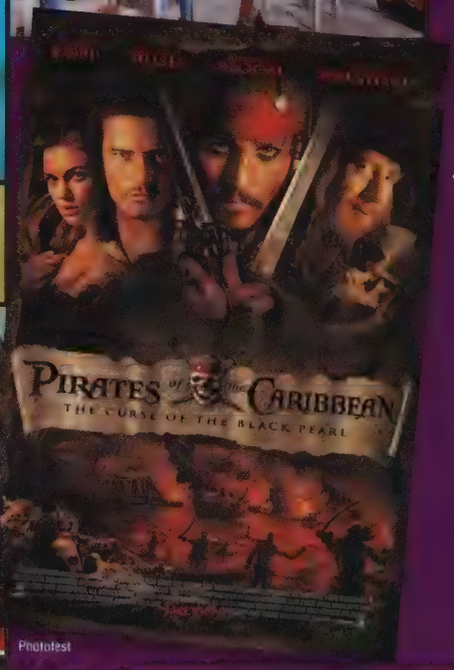

Photofest

← Heartthrobs Johnny Depp and Orlando Bloom make Disney's *Pirates of the Caribbean: The Curse of the Black Pearl* a swashbuckling success.

Photofest

→ Keira Knightley and Parminder Nagra get a kick out of breaking stereotypes on and off the soccer field in the British comedy *Bend It Like Beckham*.

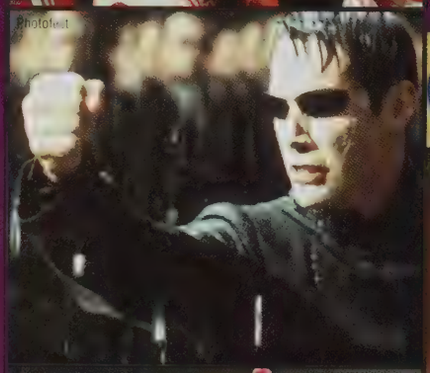

Photofest

→ The two most anticipated sequels of the year, *Matrix: Reloaded* and *Matrix: Revolutions* turn out to be major disappointments for fans and critics alike.

Universal/Everett Collection

→ Tobey Maguire rides high in the successful summer flick *Seabiscuit*, nominated for an Academy Award for Best Picture.

Frodo and company complete their epic journey in *The Lord of the Rings: The Return of the King*, winner of the Golden Globe for Best Picture, Drama.

Everett Collection

→ The pulse-pounding CBS hit "The Amazing Race" wins the inaugural Emmy Award for Best Reality Program.

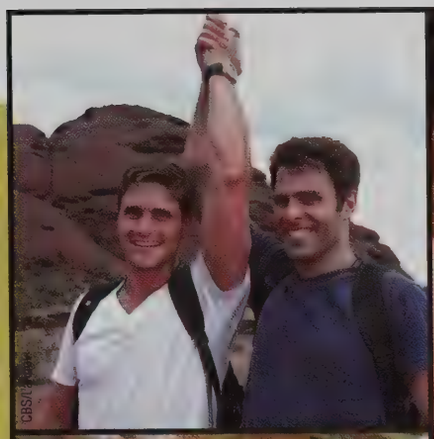

→ America bids farewell to the cast of "Friends" after the NBC sitcom's 10th and final season.

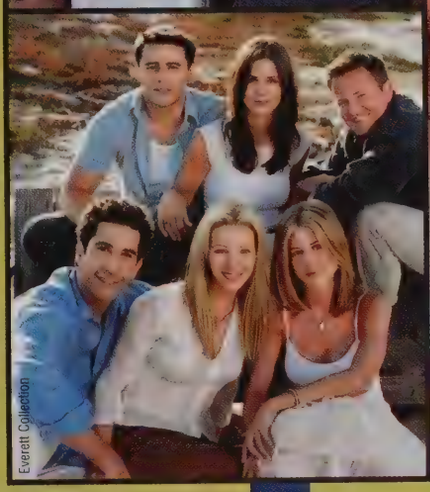

Everett Collection

©2003 Fox Broadcasting/Photofest

Fox uses its tried-and-true teen soap formula to come up with the biggest television hit of the year for teens, "The O.C."

television

↓ In February 2004, CBS airs "Survivor: All-Stars," starring past "Survivor" winners and contestants.

CBS Landov

Frank Micelotta/Getty Images

← Jessica Simpson, star of MTV's "Newlyweds" with husband Nick Lachey, makes entertainment headlines for mistaking Chicken of the Sea tuna for chicken.

Everett Collection

Shows such as TLC's "Trading Spaces" and Bravo's "Queer Eye for the Straight Guy" create a new niche for the home improvement TV genre.

Stephen Chernin/AP/Wide World Photos

Everett Collection

↑ Famous for "Three's Company" and star of ABC's "Eight Simple Rules for Dating My Teenage Daughter," actor John Ritter dies suddenly from heart failure in September.

← "Alias" star Jennifer Garner earns high viewer ratings for ABC TV and lights up the big screen in *13 Going on 30*.

MUSIC

Zach Cordner/Retna, Ltd

Superstar Beyoncé Knowles stars on the big screen, releases a hit album, *Dangerously in Love*, and wins four *Billboard* Music Awards.

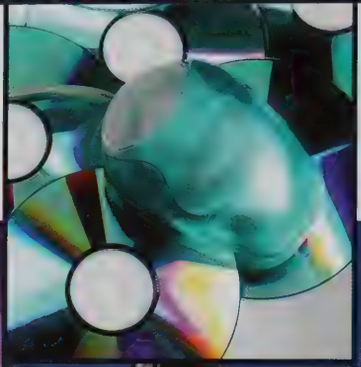

Kevork Djansezian/AP Wide World Photos

Carey Brandon/Redferns/Retna, Ltd.

← The legal battle between the music industry and music downloaders prompts lawsuits and online music purchasing outlets, while driving CD prices to their lowest point in a decade.

← According to Nielsen SoundScan, 50 Cent's debut, *Get Rich or Die Tryin'*, is 2003's best-selling album, with 6.5 million copies sold.

← Songwriter John Mayer wins a Grammy in 2003 for the album *Room for Squares* and follows it up with *Heavier Things*.

music

→ The Neptunes' Pharrell Williams and Chad Hugo receive three Grammy nominations as a production duo. Williams gets three more for collaborations with Snoop Dog and Jay-Z.

David Titlow/ Camera Press/Retna, Ltd.

→ OutKast's genre-busting album *Speakerboxxx/ The Love Below*, featuring the infectious single "Hey Ya!," wins the Grammy for Album of the Year.

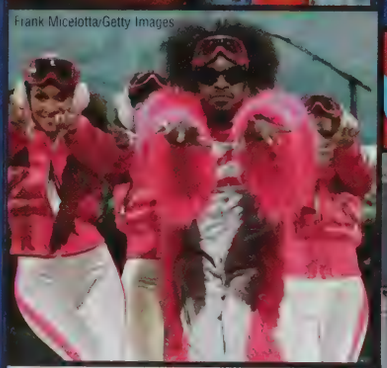

Frank Micelotta/Getty Images

→ Country music legend Johnny Cash dies at 71, but wins three CMA awards posthumously, including Best Single for his remake of the Nine Inch Nails' "Hurt."

Mark Hill/AP Wide World Photos

flash

Claiming that he has "had it with the rap game," Jay-Z, 33, retires after the release of *The Black Album*.

Coldplay claims the title of *Spin* magazine's Band of the Year, and the band's lead singer Chris Martin marries actress Gwyneth Paltrow.

Andy Cotterill/Camera Press/Retna, Ltd.

entertainment

Camera Press/ROTA/Retna, Ltd.

→ In December, Rolling Stones' legendary lead singer Mick Jagger, 60, is knighted by Prince Charles.

LucasArts

→ Role-playing games like "Star Wars: Knights of the Old Republic" find mainstream success on consoles.

Cedar Point Amusement Park Resort, Sandusky, Ohio

Cedar Point Amusement Park in Sandusky, Ohio, boasts the world's tallest, fastest roller coaster, the Top Thrill Dragster.

← Pop diva-turned-author Madonna releases two children's books: *The English Roses* and *Mr. Peabody's Apples*. Her third book, *Yakov and the Seven Thieves*, arrives in late winter.

Joan Marcus

← Hugh Jackman of *X2: X-Men United* showcases his singing ability on Broadway in *The Boy from Oz*.

Two months after being mauled by a tiger, Roy Horn, half of the famed "Siegfried and Roy" wild animal entertainment act, is released from a Las Vegas hospital.

Las Vegas Sun/Reuters New Media Inc./Corbis

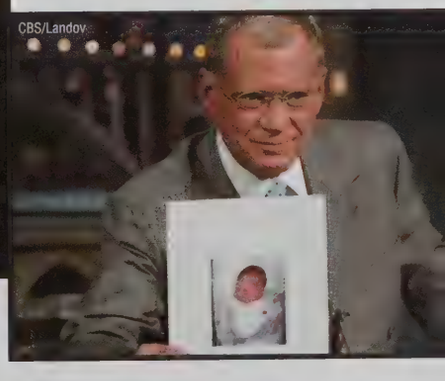

CBS/Landov

↑ On CBS's "Late Show" host David Letterman, 56, announces the November birth of his first child, a baby boy.

← After the success of his best-selling fantasy novel *Eragon: Inheritance*, author Christopher Paolini, 19, begins writing the much-anticipated sequel.

SPORTS

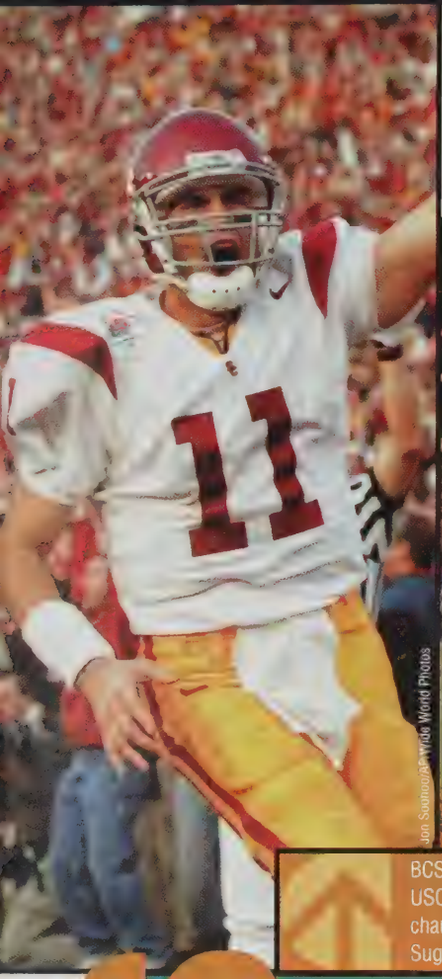
Jon Soohoo/Wide World Photos

Dave Martin/AP/Wide World Photos

BCS computers fail to invite the nation's No. 1 team, USC, to the 2004 championship game. The Rose Bowl champion USC Trojans share the national title with the Sugar Bowl champion LSU Tigers.

Reuters/Landov

← Despite several crashes and severe dehydration, Lance Armstrong wins his fifth straight Tour de France by a mere 62 seconds.

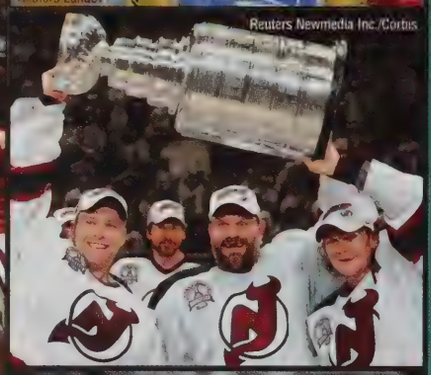
Reuters Newmedia Inc./Corbis

← Behind the defensive brilliance of goalie Martin Brodeur, the New Jersey Devils win the 2003 NHL Stanley Cup by icing the Anaheim Mighty Ducks 3-0 in game seven.

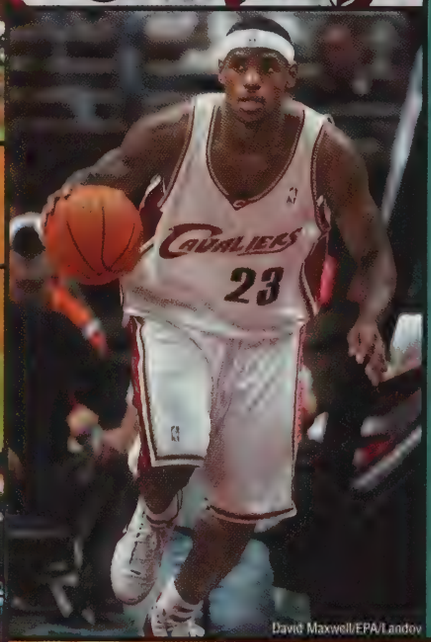
David Maxwell/EPA/Landov

← High school phenomenon LeBron James, 19, is picked first in the 2003 NBA Draft by the Cleveland Cavaliers and enjoys instant success as a pro.

In June, Michelle Wie, 13, becomes the youngest winner of a U.S. Golf Association adult event when she wins the U.S. Women's Amateur Public Links.

Tom Mihalek/EPA/Landov

sports

→ Led by MVP pitcher Josh Beckett, the Florida Marlins beat the heavily favored New York Yankees 2-0 in game six to win the 100th World Series.

Mabanglo/EPA/Landov

→ Tennis pro Andy Roddick, 21, also known as Mandy Moore's boyfriend, wins his first grand slam title at the U.S. Open in September.

Sergio Perez/EPA/Landov

→ In September, Kenya's Paul Tergat sets the world record in the Berlin Marathon, running the 26.2-mile course in just 2 hours, 4 minutes, 55 seconds.

Herbert Knosowski/EPA/Landov

→ The New England Patriots defeat the Carolina Panthers 32-29 with a field goal in the closing seconds to win Super Bowl XXXVIII.

→ Due to a lack of revenue, the Women's United Soccer Association gets the boot after just three seasons.

Matt A. Brown/NewSport/Corbis

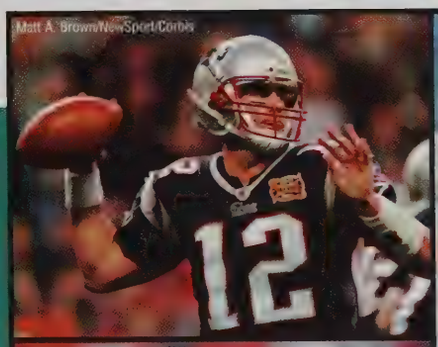

Glen Rumpf/NewSport/Corbis

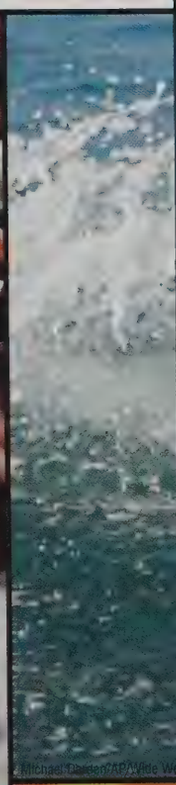

Michael Dwyer/AP/Wide World Photos

Champion surfer Bethany Hamilton, 13, loses her arm in a shark attack. Just 10 weeks later, Hamilton places fifth in her age group at a National Scholastic Surfing Association meet in January 2004.

Dave Schwarz/AP/Wide World Photos

sports

← St. John's University coach John Gagliardi, 77, leads his team to an undefeated NCAA Division III Football National Championship while also setting the NCAA Football record for coaching victories with 414.

Death-defying tricks and thrills bring the extreme sports craze to new heights at the January 2004 EXPN Winter X Games VIII in Aspen, Colorado.

Gibson/Folio, Inc./Omni-Photo Communications

Bob Jordan/AP/Wide World Photos

← Matt Kenseth claims the NASCAR Winston Cup Series championship, after leading the standings through a record 33 races.

Gary Bogdon/NewSport/Corbis

↑ Freddy Adu, 14, becomes the youngest American pro team athlete in over 100 years when he signs with D.C. United of Major League Soccer.

Reuters Newmedia Inc./Corbis

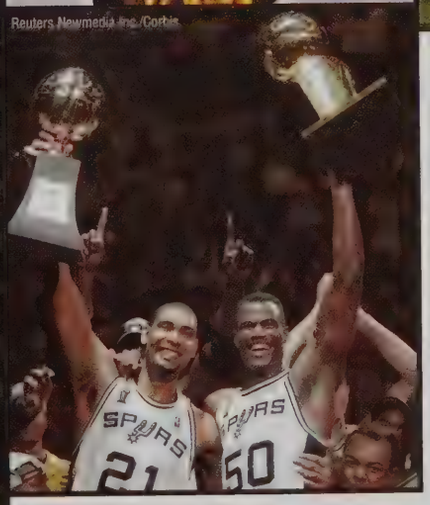

← League MVP Tim Duncan and David Robinson — in his final game — lead the San Antonio Spurs to the 2003 NBA title with a 4-2 series win over the New Jersey Nets.

Faces

Bettmann/Corbis

Photofest

America loses three entertainment icons with the deaths of comedian Bob Hope, actress Katharine Hepburn and actor Gregory Peck.

Filippo Monteforte/EPA/AP/Wide World Photos

← In October, Mother Teresa of Calcutta is beatified by Pope John Paul II in Vatican City. This marks the final step before sainthood in the Roman Catholic Church.

↑ The Pentagon releases decks of 55 cards to U.S. soldiers that feature the most-wanted Iraqi leaders. Dictator Saddam Hussein is the Ace of Spades.

faces

→ In his first of a number of trials in several states, a Virginia jury sentences D.C. area sniper Lee Boyd Malvo, 18, to life without parole.

Martin Smith-Rodgers/USA Today

→ After winning 64 career titles, including 14 grand slam events, and a record six years ranked No. 1, tennis great Pete Sampras retires at the U.S. Open in August.

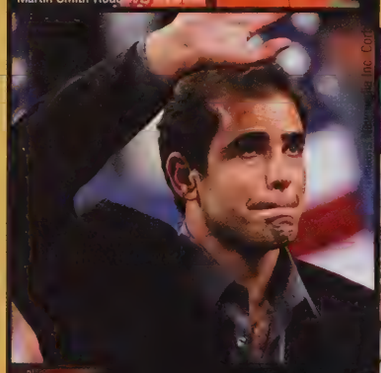

→ Teen star Hilary Duff tops off her successful movie debut, *The Lizzie McGuire Movie*, with a hit pop album, *Metamorphosis*, and a nationwide tour.

Fred Prouser/Reuters/Landov

After being abducted for nine months, Elizabeth Smart is rescued and returns home in March 2003. Her story is made into a TV movie that airs later in the fall.

Tom Smart/Deseret Morning News/Getty Images

jostens
Printed in USA ©Jostens, Inc.
03-0463 (1774)

AGAWAM PUBLIC LIBRARY
3 8120 0004 4001 8

For Reference
Not to be taken
from this library

PUBLIC LIBRARY, AGAWAM, MA 01001

A picture
is
worth...
a
thousand
words.